Maryland Horse

Foxhunting in Maryland

November, 1985

Rock Talk's Million-Dollar Daughter

5

$1 Million Mare Tops Ocala Sale

OCALA, Fla.—Hardly, an 8-year-old mare in foal to Alydar, brought a bid of $1,000,000 to top the first session of the Ocala Breeders' Sales Company's bloodstock vendue here Monday.

Overall, 250 lots were sold for a gross of $7,072,700, an average of $28,291. In 1984, 228 lots were sold in the same session, with the average price $28,194.

The mare, a stakes-placed winner whose first foal is the graded stakes winner Wising Up, was purchased by Kinderhill Farm of New York out of the consignment of Norman E. Casse, Cardinal Hill Farm, agent.

The $1 million bid was the third highest in the history of these sales. The biggest price is still the $1,725,000 bid for K. D. Princess in 1982. A Wind Is Rising, in foal to Alydar, brought $1,200,000 in 1983.

The highest-priced weanling sold during the first session was a chestnut full sister to the Grade II stakes winner Lady Norcliffe, who brought a bid of $95,000 from Lion Crest Stables of New Jersey. The weanling filly by Norcliffe—Mlle. Patrice, by Southern Brook, was consigned by Windsor Farm, agent.

Kinderhill was the leading buyer for the first session and Norman E. Casse, Cardinal Hill Farm, agent, the leading consignor with seven lots bringing $1,132,500.

OBSC president Tom Chiota said, "There is still strong support for the better product. There is some support for the well-made and presented middle value horse, but there is definitely a softening for breeding stock.

"I think what the market is telling us is that the closer you come to actually racing, the greater the interest ... the price. Our yearling ... the Kent...

Tuesday

xt W

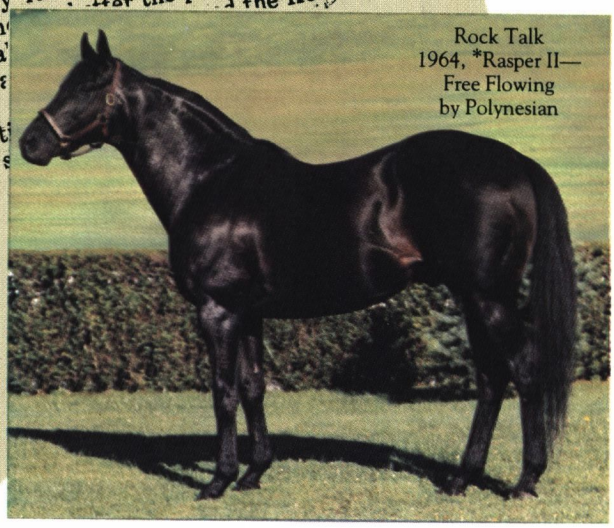

Rock Talk
1964, *Rasper II—
Free Flowing
by Polynesian

Rock Talk is also the sire of 32 other stakes performers, including eight that have won or placed in graded stakes, plus Eclipse award champion HEARTLIGHT NO. ONE.

Breeders' Cup

$7,500 L.F. Now booking for 1986. Apply early—limited bookings available.

MERRYLAND FARM

Hydes, Maryland 21082 • Michael Wettach, President • Contact Betty Shea Miller • (301) 592-6226

Maryland
December Mixed Sale

Sunday, December 1, 1985 ■ Timonium Sales Pavilion

FOR CATALOGS, FURTHER INFORMATION AND CLOSING DATES CALL (301) 771-4478 OR WRITE:

MARYLAND SALES AGENCY, INC.

2439 MONKTON ROAD / MONKTON, MARYLAND 21111

Maryland Horse

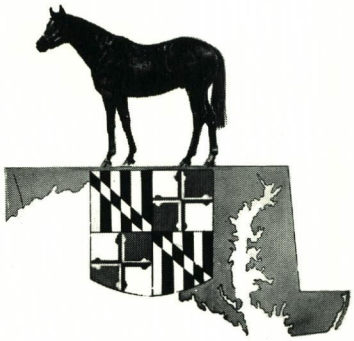

Official Publication of
The Maryland Horse Breeders Association

Officers — Directors

President KATHARINE M. VOSS
Vice-President JAMES F. LEWIS III
Secretary-Treasurer BETTY SHEA MILLER
Acting General Manager MARY WARNER THOMAS

WILLIAM ALBRIGHT, *Monkton*
FRANK A. BONSAL JR., *Glyndon*
KIMBALL C. FIRESTONE, *Middletown*
JEROLD C. HOFFBERGER, *Baltimore*
C. FRANK HOPKINS, *Darlington*
KING T. LEATHERBURY, *Laurel*
JAMES F. LEWIS III, *Hydes*
ROBERT T. MANFUSO, *Chevy Chase*
J.W.Y. MARTIN JR., *Glyndon*
BETTY SHEA MILLER, *Hydes*
JOHN C. MOBBERLEY, *West Friendship*
JOSEPH P. PONS JR., *Bel Air*
JAMES P. RYAN, *Mt. Airy*
JAMES V. STEWART, *Woodbine*
KATHARINE M. VOSS, *Baltimore*

Editor SNOWDEN CARTER
Assistant to the Editor MARY WARNER THOMAS
Managing Editor ROBERT W. ELDREDGE
Assistant Editor MARGE DANCE
Advertising BARRIE MCGEE
LAURIE JEAN M. PIPITONE
SHERRY D. DIPBOYE
Production BETTY FAIRBANK
Circulation HARRIETT A. MYERS
Staff Correspondent LUCY ACTON
Registrations GEORGIA DOVELL
Bookkeeper JEAN BUETTNER
Hunt, Show Editor MARGARET WORRALL
Contributors NANCY BOYCE
CISSY FINLEY GRANT
Photographic Director SKIP BALL
Photography CAPPY JACKSON
NEENA TOLLEY EWING

MARYLAND HORSE (ISSN0025-4274) is published monthly by the Maryland Horse Breeders Association at 201 West Padonia Road, Timonium, Md. 21093. Subscription rates $18 per year.

Second-class postage paid at Lutherville-Timonium, Md. 21093 and additional mailing offices.

POSTMASTER: Send address changes to MARYLAND HORSE, P.O. Box 427, Timonium, Md. 21093.

Address all communications to MARYLAND HORSE, P.O. Box 427, Timonium, Md. 21093. Telephone (301) 252-2100.

Single Copies: Special Stallion Register $5, all others $2.50.

Maryland Horse Shows Association, Inc.: MARYLAND HORSE has been designated the official publication of the Maryland Horse Shows Association, W. Gary Baker, President; Mrs. Robert Panek, Secretary.

Acknowledgements: Statistics and results of North American racing, as given in MARYLAND HORSE, are based upon the copyrighted charts and tabulations of *Daily Racing Form* and *American Racing Manual*, published by Daily Racing Form, Inc. Special line drawings by Paul Brown.

Printed by
DULANY-VERNAY, INC.
Baltimore, Md.

©Copyright 1985, Maryland Horse Breeders Association, Inc.

In This Issue

November, 1985
Vol. 51, No. 12

34 Rolling Road goes up—and up—for new owner

Four-year-old gelding claimed for $11,500 at Pimlico last March has turned into stakes winner of nearly $120,000 in colors of Richard Vermillion.

38 Trainer has big year with two local stakes winners

Edgewater native Jerry Robb, who once thought he'd grow up to be a meat cutter like his father, is conditioner of Alden's Ambition and Little Bold John.

42 Houghtons sweep Fair Hill feature

Saddled for his appearance in the Indian Summer Handicap by Ronnie Houghton, In Ferm was ridden to eight-length victory by Ronnie's son Bernie.

62 Delightful illustrations enhance saga of substitute fox

Russet Goes Hunting, a whimsical adventure written and illustrated by member of Bengal Lancer regiment during World War II, makes first appearance in print.

94 West Coast horseman gains edge at Jumping Classic

Rob Gage, 32, assumes comfortable lead in Mercedes Rider of the Year standings as a result of his winning performance aboard Sage in Grand Prix of Baltimore.

Departments

6 Sporting Calendar
28 Maryland Sire Rankings
78 What's New in Maryland
84 Maryland-bred Stakes Winners
102 Pimlico Fund Summaries

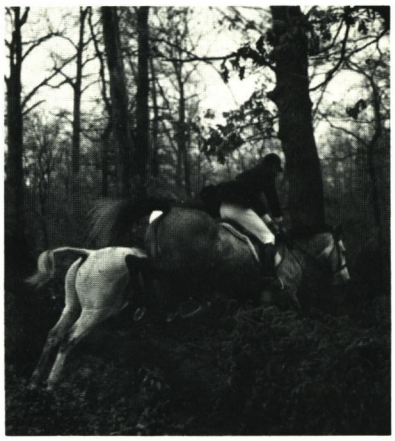

Cover—Fall is for foxhunting in Maryland, as shown in this scene from a meeting of the Howard County Hunt. *(Photograph by Skip Ball)*

Go for the champion

AKUREYRI ..... $15,000 L.F.

B., 1978, Buckpasser—Royal Statute, by Northern Dancer

ASSERT (IRE) ..... $125,000 L.F.

B., 1979, Be My Guest—Irish Bird, by *Sea-Bird

CAVEAT ..... $35,000 L.F.

Dk.B./Br., 1980, Cannonade—Cold Hearted, by The Axe II

DEPUTY MINISTER ..... $25,000 L.F.

Dk.B./Br., 1979, Vice Regent—Mint Copy, by Bunty's Flight

GREGORIAN ..... $15,000 L.F.

Dk.B./Br., 1976, Graustark—Natashka, by Dedicate

MASTER WILLIE (GB) .... $25,000 L.F.

Ch. 1977, High Line—Fair Winter, by Set Fair

MEDAILLE D'OR ..... $5,000 L.F.

Ch., 1976, Secretariat—Fanfreluche, by Northern Dancer

NORTHERN DANCER ..... Private

B., 1961, Nearctic—Natalma, by Native Dancer

with Windfields'

classic Sirelines

Maryland Stallions for 1986

OH SAY . . . . . $7,500 L.F.

B., 1978, Hoist the Flag—Light Hearted, by Cyane

ROBELLINO . . . . . $7,500 L.F.

B., 1978, Roberto—Isobelline, by *Pronto

SMARTEN . . . . . $30,000 L.F.

Dk.B./Br., 1976, Cyane—Smartaire, by *Quibu

THE MINSTREL . . . . . $150,000 N.G.

Ch., 1974, Northern Dancer—Fleur, by Victoria Park

T. V. COMMERCIAL . . . . . $7,500 L.F.

Ch., 1965, T.V. Lark—Your Hostess, by *Alibhai

VAL DE L'ORNE (FR) . . . . . $15,000 L.F.

B., 1972, *Val de Loir—Aglae, by Armistice

All Windfields Farm Stallions are eligible to Breeders' Cup Series

Windfields

WORLD'S NO. 1 SOURCE OF STAKES WINNERS

Chesapeake City, Maryland 21915

Contracts: Call Joe Hickey (301) 755-6706 or 885-5081

The Sporting Calendar

Maryland Tracks

Laurel—Sept. 22 to Dec. 31

Out-of-State Tracks

Aqueduct—Oct. 23 to Dec. 31
Calder—May 4 to Jan. 7
Charles Town—Jan. 6 to Dec. 16
Fair Grounds—Nov. 23 to April 13
Greenwood—Oct. 28 to Dec. 5
Gulfstream Park—Jan. 8 to March 6
Meadowlands—Sept. 2 to Dec. 31
Penn National—Feb. 11 to Dec. 31
Philadelphia Park—Sept. 1 to Dec. 28
Waterford Park—Nov. 1 to Dec. 31

Maryland Auctions

Maryland December Mixed Sale, Maryland Sales Agency, Inc., Sales Pavilion, Timonium. (301) 771-4478. Dec. 1, 2.

Eastern December Mixed Sale, Fasig-Tipton Maryland, Inc., Sales Pavilion, Timonium. (800) 441-7755, (301) 398-1760 or (516) 328-1800. Dec. 8, 9.

Clinics/Seminars

Dominique Barbier Dressage Clinic, Dedication Farm, Sykesville. 795-4000. Dec.1-5.

Out of State Sales

Fasig-Tipton Belmont Horses of Racing Age Sale, Elmont, N.Y. (516) 328-1800. Nov. 26.

Shows, Trials, etc.

Cool Meadows Horse Center, Jarrettsville. 557-7442 or 692-5126. Nov. 24, Dec. 8, Jan. 5, Jan. 19, Feb. 2, Feb. 23, March 16, March 30.

FRYING PAN PARK, Herndon, Va. (703) 327-4485. Dec. 14, 15.

Shows in capital letters are members of the Maryland Horse Shows Association. The Sporting Calendar lists show dates and information free of charge. Telephone (301) 252-2100.

Notice to Members

Change of Registration Deadlines For Maryland-bred Foals

Effective Immediately

A weanling may be registered at any time during the year of his birth at a cost of $75 for members, $125 for non-members. The same rate applies *until May 31* of the following calendar year, when the horse is a yearling.

After May 31 of the yearling year, *all* Maryland-bred registration fees become $125 for members, $175 for non-members.

FASIG-TIPTON MARYLAND
EASTERN DECEMBER MIXED SALE

TIMONIUM SALES PAVILION

SUNDAY, DECEMBER 8
1:00 P.M.
Broodmares, Weanlings and Stallion Shares

MONDAY, DECEMBER 9
7:00 P.M.
Yearlings and Horses of Racing Age

EASTERN WINTER MIXED SALE • FEBRUARY 2 & 3 1986
Closing Date December 16

For further information contact:
FASIG-TIPTON MARYLAND, INC.
146 Lewisville Road • Elkton, Maryland 21921
(800) 441-7755 • (301) 398-1760

Letters To The Editor

No assistance from fund

Sir:

Well, how about that Horsemen's Assistance Fund that I've heard is supposed to help horsemen in difficulty?

Unfortunately, I found out.

Governor Hughes confiscated all my funds when he imposed the freeze on Community Savings and Loan. My income was interest which I received on the pension my husband left me when he passed away in 1982. This interest income was sufficient to care for my household needs, and also to care for the small racing and breeding business my son and I are trying to maintain. We started in the horse business 15 years ago, and have supported horse racing and breeding in Maryland throughout those years.

So, being caught in an impossible situation—16 horses to feed and the governor freezing our funds—we tried to get help from everyone we could think of in the government. We called senators, congressmen, hotlines, etc. They were all very sorry, but there was nothing they could do. Someone did tell us about a Horsemen's Assistance Fund which would surely come to our aid.

Thank heavens, here was someone, at last, who was going to save us!

After several phone calls to get to the head of the fund, we finally reached him and told him of our difficulties and desperate situation. He conferred with his committee and they gave us a great deal of sympathy, but the final result was, "Sorry, you don't qualify."

So, what are they doing with all the money the horse owners put into this fund? If it's called the "Horsemen's Assistance Fund," who are the horsemen they're assisting?

Sincerely,
Helen D. Vizzi
Woodbine, Md.

Upset by story

Sir:

We happened to read the "Comments from Saratoga" in the MARYLAND HORSE of September. As you may have read, Saratoga was the first upbeat sale in quite some time, achieving solid increases in average and generally proving a bright spot and a real success. Joe Kirwin's article was about as negative as a man could possibly imagine. It seems that the Maryland consignors were indeed unfortunate but the writeups seem to be unusually unfavorable when you say things like, "If I had known he would bring only blank I would have brought him home and raced him." "That was one of the biggest disappointments I have had since I have been in the breeding business." "Shocked." "I couldn't believe the colt only went for blank." The unfavorable comparison between the million dollar job at Keeneland and the $30,000 job at Saratoga is unfortunate at best. I really believe Fasig is trying to do a good job in Maryland now and would hope that some support would be forthcoming for our mutual interests.

I'm sending a copy of this letter and article to Larry Ensor for his information and comment.

Sincerely yours,
Tyson Gilpin
Boyce, Va.

Confidentially Speaking *by Nancy Boyce*

**I should have known
when that book by Julia Child
arrived in the mail**

Island Champ takes his class to stud!

Island Champ (right) winning the $168,600 John B. Campbell Handicap, March 10, 1984.

PERFORMANCE, that important ingredient in stallion evaluation is most evident with Island Champ. Here was a RACEHORSE . . . winning at distances of 7 furlongs to 1½ miles and retiring absolutely sound. Island Champ's stakes record includes wins in the John B. Campbell H., (gr.III), Native Dancer H., Germantown H., Crusader H., Goss L. Stryker H., 3rd Federico Tesio S. (to Deputed Testamony, Dixieland Band), E. Palmer Heagerty S., Prince Georges S.

SIRE LINE: . . . the world's greatest! . . . Northern Dancer, Nijinsky II through his sire Dancing Champ needs no amplification.

FAMILY: Black-type dam, Island Search, is inbred to Native Dancer 3 × 4. This is the famous Christiana Stable family of SEA SNACK, ENDINE, ANDRE, UNITY HALL, LINKAGE, etc., and the legendary MISS FERDINAND.

". . . Island Champ has the roman numerals of a horse able to handle a distance. His Dosage Profile reads 7-7-10-4-0, giving him the preferred-Classic-shaped DP and a Dosage Index of 2.11 and a Center of Distribution of 0.61 both showing an excellent balance between speed and stamina." Leon Rasmussen/Bloodlines.

© Copyright 1985, Daily Racing Form. Reprinted with permission of copyright owner.

Here's a real opportunity to breed to a prepossessing horse of incredible class at an incredibly low introductory fee.

Inquiries to Carolyn Green, (301) 795-3438.

ISLAND CHAMP. Ch.h., 1980.
Dancing Champ-Island Search, by Search for Gold.
1986 fee: $1,500, live foal.
Property of John C. Heil.
Eligible to Breeders Cup Series.

Green Willow Farms
956 Oak Tree Road
Westminster, MD 21157

GAYLORD'S CAROUSEL

LORD GAYLORD-WEQUETONSING, BY BE SOMEBODY

1986 FEE: $2,500 Live Foal - Payable September 1, 1986

Stakes-placed three-quarter brother to LADY DEAN.

ALL WORTHINGTON FARM STALLIONS ARE NOMINATED TO THE BREEDERS' CUP SERIES
LORD GAYLORD - NORTHERN RAJA - GAYLORD'S CAROUSEL

WORTHINGTON FARM

J.W.Y. MARTIN, OWNER (301) 833-1167
BILL MAGNESS, FARM MANAGER (301) 833-4104

LORD GAYLORD

SIR GAYLORD-MISS GLAMOUR GAL, BY AMBIORIX

1986 FEE: Private Contract

28% STAKES HORSES
Including Champion LORD AVIE and Eclipse nominee LADY DEAN.

ALL WORTHINGTON FARM STALLIONS ARE NOMINATED TO THE BREEDERS' CUP SERIES
LORD GAYLORD - NORTHERN RAJA - GAYLORD'S CAROUSEL

WORTHINGTON FARM

J.W.Y. MARTIN, OWNER (301) 833-1167
BILL MAGNESS, FARM MANAGER (301) 833-4104

NORTHERN RAJA

RAJA BABA-NORTH OF VENUS, BY NORTHERN DANCER

1986 FEE: $2,500 Live Foal - Payable September 1, 1986

NORTHERN ADONIS-
Northern Raja's first starter wins first start!

ALL WORTHINGTON FARM STALLIONS ARE NOMINATED TO THE BREEDERS' CUP SERIES
LORD GAYLORD - NORTHERN RAJA - GAYLORD'S CAROUSEL

WORTHINGTON FARM

J.W.Y. MARTIN, OWNER (301) 833-1167
BILL MAGNESS, FARM MANAGER (301) 833-4104

At Glenstone in 1986 . . .

A brilliantly fast race horse, the winner of 4 stakes in Maryland, CENTURY PRINCE finished first or second every time he ran.

CENTURY PRINCE represents a prepotent sire line, extending through ROLLICKING and RAMBUNCTIOUS to *RASPER II. It has been referred to as "one which seems to get stronger in succeeding generations; overlooked by fashion, but almost wildly successful where it counts most; on the race track."

Although his first crop has barely begun to run (sire of one winner, Century Image, from 3 starters in his first crop), breeders are showing a substantial profit in the sales ring with progeny of CENTURY PRINCE. Sons and daughters of this handsome horse are stamped with his great looks and balance. In 1985, he had a 2-year-old in training sell for $37,000 and a select yearling sell for $30,000. His sales weanlings average $5,250 and his sales 2-year-olds average $20,750. Excellent returns on a $2,500 live foal fee.

Property of a Syndicate

CENTURY PRINCE

(Rollicking—Rhombus, by Bold Effort)

P.O. Box 76,
Middletown, Maryland 21769
Kimball C. Firestone (301) 371-5600

At Glenstone in 1986 . . .

Sons of the great Damascus continue to distinguish themselves at stud. CUTLASS and BAILJUMPER are among the leaders on 1985's general and juvenile sire lists (along with Damascus himself). BENEFICE, as an undefeated group stakes winner with an exceptionally strong bottom line (out of champion and multiple stakes producer SHUVEE), has all the credentials to be as good as any of them . . .

From a small first crop of 9 foals, sire of stakes-placed BENECILLIN, winner of 2 out of 4 starts, his first an 11-length victory, third in the Cape Cod S. Also, sire of Floyd, third in his first start.

BENEFICE's next 2 crops have been considerably larger. Getting 40 mares each season, the quality of his book has improved each year. Look for more success at the track!

$5,000 live foal
Property of a Syndicate

BENEFICE

(Damascus—Shuvee, by Nashua)

Glenstone Farm

Flash!

CHESTER RIVER KING-WINS AT FIRST ASKING
QUIET JAY'S first starter wins Maiden Special at Laurel going 7 panels in 1:25:3.

DARK BAY OR BROWN, 1975 - 16 HANDS

QUIET JAY

Stakes winner of 8 races, $159,206. Won the BAY STATE H. (1-1/16 mi. topweighted), MASSACHUSETTS HANDICAP PREP (1-1/16 mi. topweighted). Placed in the Gettysburg H., Terrapin H., E. Palmer Heagerty S., Hessian H., AK-Sar-Ben Cornhusker H-G2 and the Massachusetts H-G2.

SIRE: Stakes winner **NOBLE JAY,** $105,415 and sire of 14 stakes winners, including **LESLIE J., NOBULEE, JANGLENO, QUICK JAY, BOLD ARIAN, TSIP.**

DAM: Solitude, dam of six winners.

FEE: $2,000 Live Foal
Payable September 1st of year bred.
Special consideration to approved mares.
Property of Irvin C. Tillman.
Quiet Jay's first full crop are. 3-year-olds of 1986.
Eligible to Breeders' Cup Series

STANDING AT
ROLLING MILL FARM FOR 1986:
■ UNO ROBERTO ■ NOMIS
■ CONDITION RED ■ QUIET JAY

FOR MORE INFORMATION CONTACT:
IRVIN C. TILLMAN 301/485-8500

ROLLING MILL
FARM

1114 Shawan Road/Cockeysville, Maryland 21030
Irvin C. Tillman: 301/485-8500
Farm Phone: 301/666-2290/Farm Manager: 301/666-0584

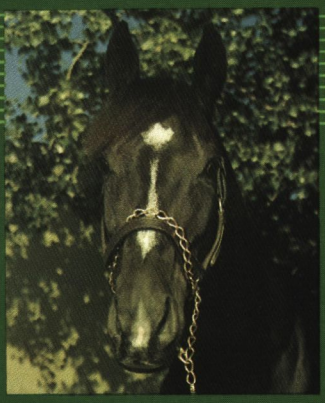

Now Syndicating

UNO ROBERTO

BAY, 1979 - 15.2 HANDS

The only son of **ROBERTO** standing in Maryland that has won an open stake in the United States.

SIRE: Champion 2-year-old in Ireland, **ROBERTO**, and sire of more than 45 stakes winners, including **DRIVING HOME** (champion older horse in Canada), **SOOKERA** (champion filly at 2 in Ireland), **SCRIPT OHIO** $420,582, **ROYAL ROBERTO** $331,648 and many others.

DAM: By Champion **SECRETARIAT** and out of a half-sister to **MY CARD** stakes winner of $98,404.

FEE: $3,000 Live Foal
Payable when foal stands and nurses.
Property of a syndicate.
UNO ROBERTO enters stud in 1986.
Eligible to Breeders' Cup Series.

STANDING AT
ROLLING MILL FARM FOR 1986:
■ UNO ROBERTO ■ NOMIS
■ CONDITION RED ■ QUIET JAY

SHARES AVAILABLE
FOR MORE INFORMATION CONTACT:
IRVIN C. TILLMAN 301/485-8500
PAT WILBOURN 703/338-5361

ROLLING MILL FARM

1114 Shawan Road/Cockeysville, Maryland 21030
Irvin C. Tillman: 301/485-8500
Farm Phone: 301/666-2290/Farm Manager: 301/666-0584

AFFILIATE

Grade 1 Winner

Second Ranked 3-Year-Old to SEATTLE SLEW
(*Daily Racing Form* Free Handicap)

THE PRESENT

Maryland's Leading Sires In 1985

(statistics include racing of October 15)

	Runners	*Winners*	*Earnings*	*Avg./ Start*	*Advertised Fee*
Tentam	48	28	$939,400	$2,258	Died 1981
King's Bishop	51	27	854,827	2,323	Died 1981
Medaille d'Or	74	43	830,545	1,380	$7,500
T.V. Commercial	97	52	815,274	1,055	$7,500
Lord Gaylord	42	25	776,140	2,622	PRIVATE
Smarten	43	25	768,162	2,667	$25,000
Val de l'Orne (Fr)	47	21	759,592	2,584	$15,000
Spring Double	52	33	750,706	1,529	$10,000
Dancing Count	61	35	737,467	1,695	$10,000
Rollicking	82	47	726,158	1,133	PRIVATE
The Minstrel	36	14	670,444	3,020	$150,000 N.G.
Rock Talk	68	31	617,613	1,133	$7,500
Northern Dancer	19	11	596,723	5,908	PRIVATE
Double Edge Sword	68	37	523,591	830	$2,500
Gregorian	15	4	506,810	5,225	$30,000
North Sea	44	24	504,472	1,179	$5,000
John Alden	18	12	497,056	2,687	PRIVATE
Masked Dancer	61	32	492,608	1,078	$7,500
Affiliate	60	33	481,440	983	$3,000
Christopher R.	65	36	452,904	913	$3,500

THE FUTURE

FIRST MARYLAND BOOK—1985
36 MARES, 35 PRONOUNCED IN FOAL, INCLUDING
15 FULL OR HALF-SISTERS TO STAKES WINNERS
5 STAKES PRODUCERS

LONGWOOD FARM
GLENWOOD, MARYLAND 21738
C. Oliver Goldsmith (301) 442-2121

DOUBLE ZEUS

SPRING DOUBLE—KIT'S PLAY, BY RIDAN

SEE HOW THEY RUN...

5 Two-Year Old Winners

DOUBLE ZEUS offers what every breeder wants in a stallion: a proven record of winners at the race track. Exhibiting mature sire qualities at an early age, **DOUBLE ZEUS** can boast the accomplishment of siring five two-year old winners at five different race tracks across the country:

FLYING ZEUS . . . . . BOWIE
JUS LIKE UPTOWN . . . . . AK-SAR-BEN
MICHAL'S DOUBLE . . LOUISIANA DOWNS
BARBARA'S DOUBLE . . . . . TIMONIUM
DR. D.A.L. . . . . PIMLICO

Property of a Syndicate
1986 FEE: $7,500 Live Foal
Payable September 1st

EDMARVE
F·A·R·M

A.E. Verdi, III, Farm Manager ▪ Dr. A.E. Verdi, Syndicate Manager ▪ Ijamsville, Md. Phone (301) 865-5429

CLASSIC QUALITY

In Ireland **SALUTELY** won **COOLMORE/GAY FANDANGO S.** at Leopardstown (1 mi., defeating Punctilio, Anfield, etc.), 3rd **Sean Graham Ballymoss S.-G2** at the Curragh (1¼ mi., to Golden Fleece, Future Spa), **Gladness S.-G3** at the Curragh (to Kilian, Achieved), **Kilruddery S.** at Leopardstown (to Tellurano, Memento).

In U.S. **SALUTELY** won 3 races and finished in the money 10 times in 17 starts. Was also 4th in Hialeah's Everglades H.

1978, Hoist the Flag—Politely, by *Amerigo

His first crop of foals will be 2-year-olds in 1986.

1986 Fee—$5,000 Live Foal

Payable when foal stands and nurses
(Property of a Syndicate)
Nominated to Breeders' Cup and Maryland Million

BONITA FARM

J. William Boniface, William K. Boniface
P.O. Box 366, 3745 Harmony Church Rd., Darlington, Md. 21034
(301) 734-6906 / 879-5324

CARNIVALAY

Bay, 1981, 15.3 Hands, by Northern Dancer—Obeah, by Cyane

New York-Winning Son of Northern Dancer

Fractured Cannon Bone After Promising Start

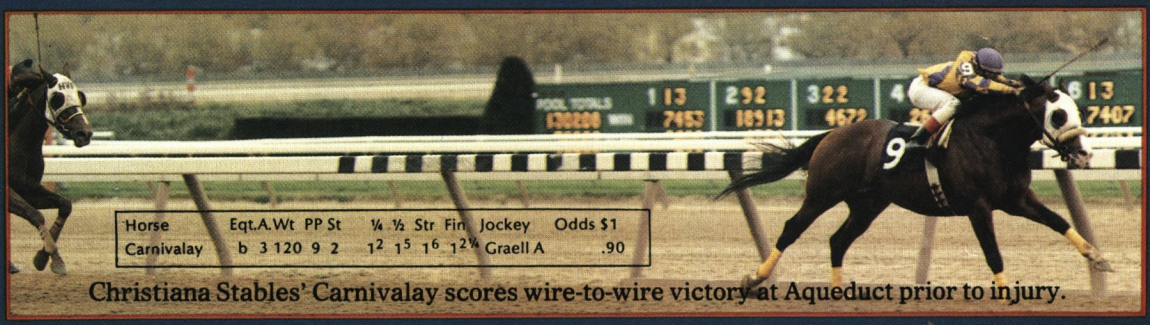

Christiana Stables' Carnivalay scores wire-to-wire victory at Aqueduct prior to injury.

NOW BEING SYNDICATED

Full brother to: DANCE SPELL ($326,090, sire of Broom Dance, gr.1); DISCORAMA (Gazelle H., gr.1, now a Christiana broodmare); BLACK POWDER (SW of $126,190). Out of OBEAH ($387,299, Delaware H., twice), also dam of 1984, 1985 fillies by Assert.

1985 Stud Fee: $2,500

Eligible to Breeders' Cup

COUNTRY LIFE FARM

Christiana & Country Life are retaining 10 breeding rights; the remaining shares are $10,000 each, payable over three years.

COUNTRY LIFE FARM, home of bright young stallions for the future of Maryland breeding: ASSAULT LANDING, CARNIVALAY, LYLLOS and TRAVELLING MUSIC.

MARYLAND'S OLDEST FAMILY-OWNED BREEDING FARM

Josh Pons, Syndicate Manager / P.O. Box 107, Bel Air, Md. 21014 / (301) 879-1952, 877-7422

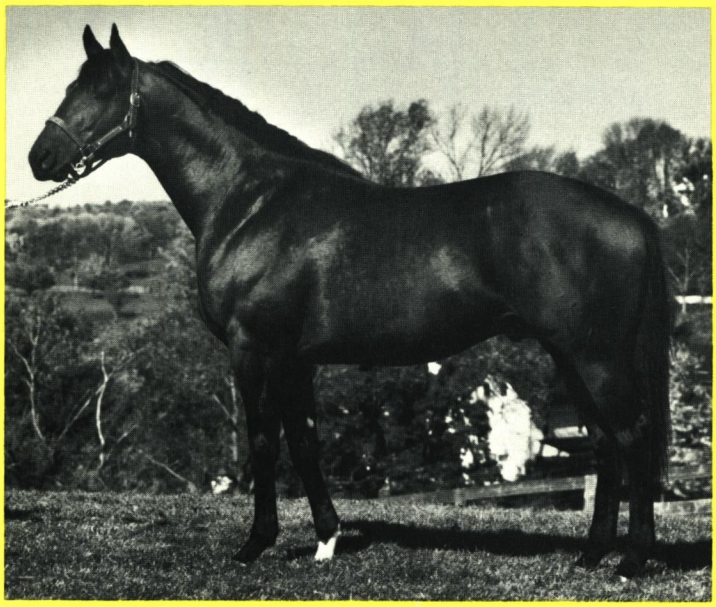

Dr. Zent

This bright young stallion is impeccably bred. He is an unraced son of classic sire SIR IVOR, champion and horse of the year, sire of 66 stakes winners, five champions. Dr. Zent's distaff side boasts six champions in the first two dams, an exemplary pedigree.

Dr. Zent is half-brother to horse of the year in Canada and champion 3-year-old filly FANFRELUCHE, dam of two-time horse of the year and leading sire L'ENJOLEUR, three-time champion LA VOYAGEUSE, champion MEDAILLE D'OR, D'ACCORD, GRAND LUXE, etc. Also half-brother to successful sires BARACHOIS and COCO LA TERREUR. His dam, CIBOULETTE, is a stakes-winning half-sister to champion COOL RECEPTION, BREEZY ANSWER (dam of champion ARCTIC BLIZZARD), etc. First foals will be 2-year-olds in 1986.

Sir Ivor Bay, 1965	Sir Gaylord	*Turn-to
		Somethingroyal
	Attica	Mr. Trouble
		Athenia
Ciboulette Dk. b., 1961	Chop Chop	Flares
		*Sceptical
	Windy Answer	Windfields
		Reply

$1,000 live foal
Property of Crescent Farm
Nominated to Breeders' Cup and Maryland Million

Elberton Hill Farm

837 Darlington Road, Darlington, Maryland 21034
C. Frank Hopkins Sr. (301) 836-3900 • C. Frank Hopkins Jr. (301) 836-3606

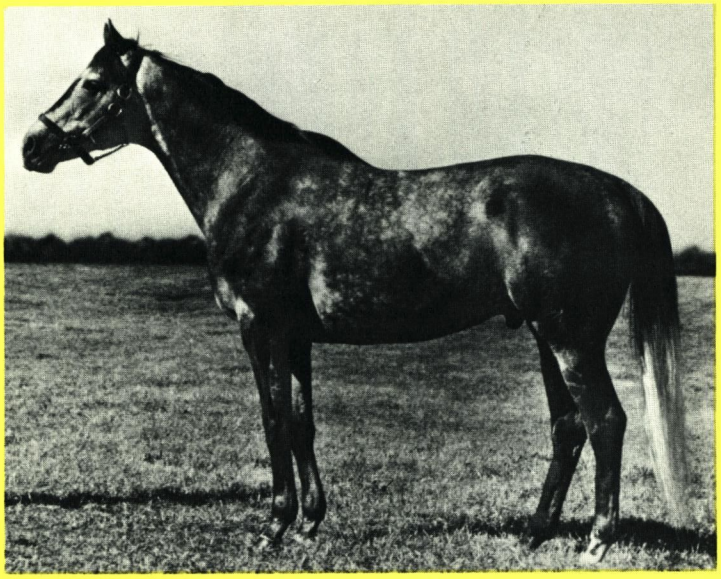

Jolly Johu

This son of Restless Native is well on his way to making his mark as a sire. His five crops now running boast average earnings of $17,572, with 18 per cent black-type earners from starters. A great return on a $2,500 stud fee.

Sire of champion imported 2-year-old GALLANT BOSS (in Panama), graded stakes winner RIOS (in Panama), EPILOGUE (11 wins, $186,633), stakes winners JOLLY GOOD TIME and JOHU'S MARY, graded stakes-placed horses CHEERIO MARY and CAIPIRINA, etc.

A precocious 2-year-old, a classic-placed 3-year-old (2nd Belmont S) and a solid handicapper as an older horse, Jolly Johu offers what every breeder wants in a stallion.

Half-brother to champion LORD AVIE, AVUM (stakes producer) and stakes-placed Averell. LORD AVIE, a multiple Grade 1 winner of $705,977, is enjoying considerable success as a freshman sire this year.

Restless Native Gray, 1960	Native Dancer	Polynesian
		Geisha
	Next Move	Bull Lea
		Now What
Avie Bay, 1963	*Gallant Man	*Migoli
		*Majideh
	Evilone	Tom Fool
		*High Stepper II

$2,500 live foal
Property of a Syndicate
Nominated to Breeders' Cup and Maryland Million

Elberton Hill Farm

837 Darlington Road, Darlington, Maryland 21034
C. Frank Hopkins Sr. (301) 836-3900 • C. Frank Hopkins Jr. (301) 836-3606

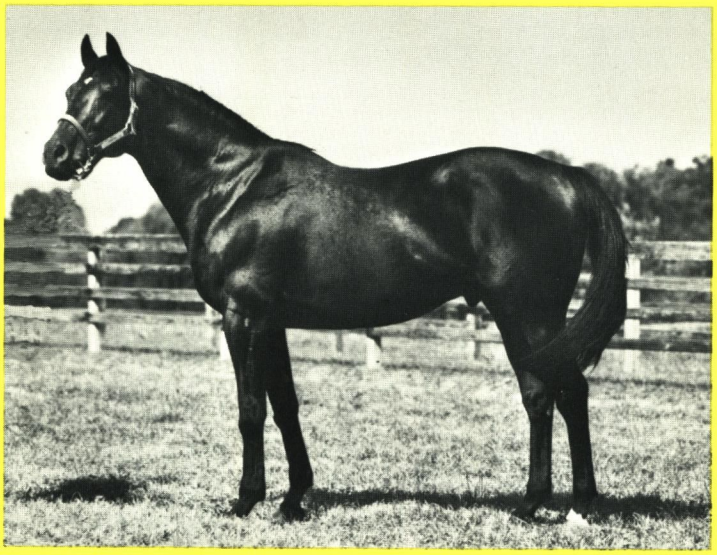

Combatant

A New York winner of $71,958, Combatant represents a remarkably influential branch of the Bold Ruler male line. His sire was the ill-fated BOLD REASONING, sire of 10 stakes winners in three crops before his death. Among his progeny is the legendary SEATTLE SLEW, three-time champion and horse of the year, undefeated Triple Crown winner, who has enjoyed unparalleled success at stud, having sired three champions, 13 stakes winners in his short career at stud.

Combatant is half-brother to three stakes-placed horses and to the dams of ROYAL PASTIME, PRINCE WO, etc. From the immediate family of three-time horse of the year FOREGO (champion sprinter, champion handicap horse four times, $1,938,957) as well as champions BOLD FORBES (at 2 and 3), MAR-KELL and NELLIE FLAG (his third dam).

His first foals will run in 1986. **Watch for them**—a pedigree so rich in champions top and bottom spells certain success at stud for Combatant.

Bold Reasoning Dk.B. or Br., 1968	Boldnesian	Bold Ruler
		Alanesian
	Reason to Earn	Hail To Reason
		Sailing Home
Dizzy Dame Chestnut, 1961	*Alibhai	Hyperion
		Teresina
	Whirling Girl	Whirlaway
		Nellie Flag

$2,000 live foal

Property of Mr. and Mrs. Raymond A. Becker
Nominated to Breeders' Cup and
Maryland Million

Elberton Hill Farm

837 Darlington Road, Darlington, Maryland 21034
C. Frank Hopkins Sr. (301) 836-3900 • C. Frank Hopkins Jr. (301) 836-3606
Raymond A. Becker (301) 262-5351

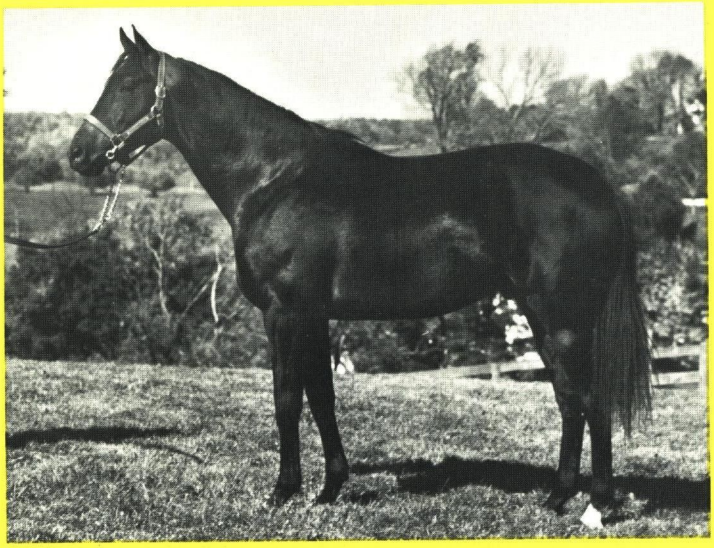

Great Deal

Both Great Deal's sire, Caro (Ire) and grandsire, Fortino II, have enjoyed leading sire status. This prepotent male line combined with a solid distaff line of champions offers breeders as close to a guarantee for sire success as possible.

By champion CARO (Ire), sire of 47 stakes winners, 10 champions, including $528,152-earner COZZENE, who set or equaled four course and track records from 3 to 5, 1985. Second leading active sire of champions in North America and previously leading sire in France. Grandsire Fortino II is among England's leading sires.

Great Deal's only sibling to race is the brilliant race mare ADORED, multiple graded stakes winner of 12 races, $879,977. Out of Grade 1 winner DESIREE, she a half-sister to REMINISCING (dam of COMMEMORATE, PREMIERSHIP) and BELONGING—all the progeny of champion handicap mare STRAIGHT DEAL ($733,020). Thirty stakes horses in Great Deal's first three dams.

Caro (Ire) Gray, 1967	Fortino II	Grey Sovereign
		Ranavalo
	Chambord	Chamossaire
		Life Hill
Desiree Bay, 1973	Raise a Native	Native Dancer
		Raise You
	Straight Deal	Hail to Reason
		No Fiddling

$1,000 live foal
Property of Harbor View Farm
Nominated to Breeders' Cup and Maryland Million

Elberton Hill Farm

837 Darlington Road, Darlington, Maryland 21034
C. Frank Hopkins Sr. (301) 836-3900 • C. Frank Hopkins Jr. (301) 836-3606

Before the Dawn

BY
ROBERTO

Champion 2-year-old colt in Ireland, classic winner of 7 races, $339,902. Currently ranked tenth of active leading sires, lifetime. Average earnings index 3.64; comparative index 2.82. Sire of 3 champions, 46 stakes winners (18% from starters). ROBERTO's young sons at stud are enjoying early success, including ROBELLINO, currently England's leading freshman sire.

OUT OF
LOVER'S QUARREL

SW of 9 races, $84,700, California Oaks, Pasadena S, etc. Dam of GIRL IN LOVE (5 wins, $118,849, Mother Goose S-G1, Santa Susana S-G2, 2nd Santa Ynez S-G3, etc.), MAKE AMENDS (SW and sire) and SP winner JEAN DE RESKE. Family of million-dollar earner FALI TIME and champion RECITATION. LOVER'S QUARREL is by SW BATTLE JOINED, sire of horse of the year ACK ACK, ranked among leading sires.

Nominated to Maryland Million

Trevor Hewick
Syndicate Manager
(301) 879-4406
Dr. Walter Hewick
(301) 577-3079

BRIGHTON REEF FARM

(301) 879-4406

2635 THOMAS RUN RD., BEL AIR, MARYLAND 21014

$1,000 live foal
($750 payable Sept. 1 of year bred)
Property of a Syndicate
Shares Available

BRILLIANT PROTEGE

SECRETARIAT—IRRADIATE, BY RIBOT

71% winners from starters with average earnings of better than 5 times his stud fee.

The progeny of this beautifully bred son of champion **SECRETARIAT** are making their mark on the race track. Thirty-two foals have gone post ward - twenty-two were met in the winners circle. Their average earnings exceed five times the amount of his 1986 stud fee...that's real value in today's marketplace.

BRILLIANT PROTEGE, a New York Allowance winner out of *Ribot's daughter **IRRADIATE** is a half-brother to the brilliant young sire **MAJESTIC LIGHT.**

Property of a Syndicate
1986 FEE: $2,500
Payable when foal stands and nurses.

EDMARVE FARM

A.E. Verdi, III, Farm Manager • Dr. A.E. Verdi, Syndicate Manager • Ijamsville, Md. Phone (301) 865-5429

Maryland Stallion Rankings

Beginning with this issue, the MARYLAND HORSE will carry a listing of Maryland's leading sires updated each month.

Also in this issue are statistical reports on Maryland's 2-year-old sires and Maryland's all-time leading sires.

All of this information is being supplied by Bloodstock Research Information services of Lexington, Ky.

Earnings in this first report are through October 15 and include only North American racing.

Maryland's Leading Sires In 1985

(statistics include racing of October 15)

	Runners	Starts	Winners	Races Won	Earnings	% Winners/ Starters	Avg./ Start	Avg./ Runner
Tentam	48	416	28	72	$939,400	58.3	$2,258	$19,571
King's Bishop	51	368	27	57	854,827	52.9	2,323	16,761
Medaille d'Or	74	602	43	77	830,545	58.1	1,380	11,224
T.V. Commercial	97	773	52	89	815,274	53.6	1,055	8,405
Lord Gaylord	42	296	25	50	776,140	59.5	2,622	18,480
Smarten	43	288	25	41	768,162	58.1	2,667	17,864
Val de l'Orne (Fr)	47	294	21	40	759,592	44.7	2,584	16,162
Spring Double	52	491	33	70	750,706	63.5	1,529	14,437
Dancing Count	61	435	35	73	737,467	57.4	1,695	12,090
Rollicking	82	641	47	105	726,158	57.3	1,133	8,856
The Minstrel	36	222	14	26	670,444	38.9	3,020	18,623
Rock Talk	68	545	31	61	617,613	45.6	1,133	9,083
Northern Dancer	19	101	11	20	596,723	57.9	5,908	31,406
Double Edge Sword	68	631	37	59	523,591	54.4	830	7,700
Gregorian	15	97	4	11	506,810	26.7	5,225	33,787
North Sea	44	428	24	38	504,472	54.5	1,179	11,465
John Alden	18	185	12	33	497,056	66.7	2,687	27,614
Masked Dancer	61	457	32	57	492,608	52.5	1,078	8,076
Affiliate	60	490	33	63	481,440	55.0	983	8,024
Christopher R.	65	496	36	69	452,904	55.4	913	6,968
Winged T.	62	453	32	55	449,923	51.6	993	7,257

	Runners	Starts	Winners	Races Won	Earnings	% Winners/ Starters	Avg./ Start	Avg./ Runner
Wise Exchange	51	382	25	51	433,652	49.0	1,135	8,503
Unconscious	59	492	33	57	367,438	55.9	747	6,228
Anticipating	48	338	20	45	346,694	41.7	1,026	7,223
King Emperor	41	336	20	45	342,969	48.8	1,021	8,365
Teddy's Courage	35	284	16	29	339,457	45.7	1,195	9,699
Jolly Johu	42	330	24	37	323,220	57.1	979	7,696
Horatius	42	262	24	36	304,374	57.1	1,162	7,247
Friend's Choice	54	491	28	51	304,158	51.9	619	5,633
Sir Jason	40	385	22	46	302,089	55.0	785	7,552
Shelter Half	17	121	12	24	295,423	70.6	2,442	17,378
Run the Gantlet	40	250	15	21	292,233	37.5	1,169	7,306
Ambernash	58	347	25	45	288,681	43.1	832	4,977
Turn to Reason	39	351	24	46	281,923	61.5	803	7,229
Restless Native	19	156	11	28	272,871	57.9	1,749	14,362
Gala Harry	43	363	21	46	254,309	48.8	701	5,914
Brilliant Protege	25	203	16	31	226,612	64.0	1,116	9,064
Silver Badge	55	373	21	33	222,262	38.2	596	4,041
Son Excellence	38	309	20	36	216,670	52.6	701	5,702
Sea Songster	29	221	12	28	214,492	41.4	971	7,396
Run Fool Run	34	298	16	33	209,894	47.1	704	6,173
Rambunctious	30	274	13	26	208,734	43.3	762	6,958
Eager Native	25	170	13	21	204,234	52.0	1,201	8,169
Never Down Hill	38	278	17	26	200,033	44.7	720	5,264
Exceedingly	25	182	10	21	196,699	40.0	1,081	7,868
In a Trance	39	328	19	44	195,263	48.7	595	5,007
Double Zeus	29	184	15	23	189,425	51.7	1,029	6,532
Buck Hill	34	223	14	20	183,120	41.2	821	5,386
Easy Gallop	22	201	12	24	177,185	54.5	882	8,054
What a Rogue	39	345	21	36	171,658	53.8	498	4,401
Bold Ambition	29	214	14	22	165,939	48.3	775	5,722
Cabildo	20	205	11	27	160,853	55.0	785	8,043
North Flight	36	254	13	21	156,255	36.1	615	4,340
Kohoutek	14	129	8	18	137,402	57.1	1,065	9,814

Maryland's Leading 2-Year-Old Sires In 1985

(statistics include racing of October 15)

	Runners	Starts	Winners	Races Won	Earnings	% Winners/ Starters	Avg./ Start	Avg./ Runner
Medaille d'Or	16	61	5	9	$175,914	31.3	$2,884	$10,995
Smarten	14	62	7	9	154,678	50.0	2,495	11,048
Rollicking	11	34	4	9	121,877	36.4	3,585	11,080
Shelter Half	7	27	4	7	57,915	57.1	2,145	8,274
†Sir Raleigh	5	20	1	1	55,598	20.0	2,780	11,120
Horatius	15	32	6	6	43,256	40.0	1,352	2,884
†Rock'n Rollick	7	30	2	3	43,196	28.6	1,440	6,171
Christopher R.	11	33	3	4	38,991	27.3	1,182	3,545
Unconscious	4	23	1	3	37,962	25.0	1,651	9,491
Silver Badge	16	46	3	4	33,510	18.8	728	2,094
Traffic Cop	3	13	1	3	30,851	33.3	2,373	10,284
Double Zeus	9	28	5	6	30,196	55.6	1,078	3,355
Turn to Reason	5	22	2	2	25,140	40.0	1,143	5,028
Northern Dancer	1	4	1	1	24,320	100.0	6,080	24,320
The Minstrel	4	8	1	1	23,480	25.0	2,935	5,870
T.V. Commercial	11	28	3	4	23,340	27.3	834	2,122

Maryland Stallion Rankings continued

	Runner	Starts	Winners	Races Won	Earnings	% Winners/ Starters	Avg./ Start	Avg./ Runners
Masked Dancer	6	23	2	3	21,715	33.3	944	3,619
†Lively King	3	9	2	3	21,400	66.7	2,378	7,133
Akureyri	10	29	1	1	21,191	10.0	731	2,119
Run the Gantlet	6	23	1	1	19,469	16.7	846	3,245
Buck Hill	5	11	3	3	17,647	60.0	1,604	3,529
Affiliate	9	38	1	1	17,212	11.1	453	1,912
Winged T.	6	18	1	1	15,432	16.7	857	2,572
North Tower	8	20	1	1	14,205	12.5	710	1,776
†Frejus (Arg)	1	7	1	2	13,010	100.0	1,859	13,010
Cabildo	3	13	1	1	12,970	33.3	998	4,323
Ambernash	5	10	1	1	12,785	20.0	1,279	2,557
Anticipating	6	13	1	1	11,550	16.7	888	1,925
Coppabarb	4	10	2	2	10,000	50.0	1,000	2,500
†Benefice	2	6	1	2	9,845	50.0	1,641	4,923
For Love and Glory	3	8	1	2	8,700	33.3	1,088	2,900
King Emperor	3	7	1	1	7,998	33.3	1,143	2,666

Maryland's Leading Freshman Sires of 1985

(statistics include racing of October 15)

	Runner	Starts	Winners	Races Won	Earnings	% Winners/ Starters	Avg./ Start	Avg./ Runners
†Sir Raleigh	5	20	1	1	$55,598	20.0	$2,780	$11,120
†Rock'n Rollick	7	30	2	3	43,196	28.6	1,440	6,171
†Lively King	3	9	2	3	21,400	66.7	2,378	7,133
†Frejus (Arg)	1	7	1	2	13,010	100.0	1,859	13,010
†Benefice	2	6	1	2	9,845	50.0	2,641	4,923
†Master Willie (GB)	6	13	0	0	7,744	0.0	596	1,291
†Marquee Universal (Ire)	1	8	1	1	7,320	100.0	915	7,320
†Lyllos (Fr)	1	6	1	1	6,794	100.0	1,132	6,794
†North Pole	3	5	1	1	3,681	33.3	736	1,227
†Tryst Royale	1	1	1	1	3,300	100.0	3,300	3,300
†Northern Raja	2	3	1	1	3,060	50.0	1,020	1,530
†Century Prince	3	8	1	1	3,010	33.3	376	1,003
†Georgeandthedragon	3	6	0	0	2,700	0.0	450	900
†Nearctic Prince	2	6	0	0	2,430	0.0	405	1,215
†Hasty Spring	1	12	0	0	1,620	0.0	135	1,620
†Blues Parade	1	7	0	0	1,350	0.0	193	1,350

Maryland's Leading Lifetime Sires

(statistics include racing of October 15)

	Runners	Starts	Winners	Races Won	Earnings	% Winners/ Starters	Avg./ Runner
Northern Dancer	292	6,215	234	1,085	$16,728,459	80.1	$57,289
Tentam	167	4,659	140	754	10,494,293	83.8	62,840
T.V. Commercial	241	8,000	186	1,039	9,895,248	77.2	41,059
Spring Double	211	8,315	184	1,052	9,568,069	87.2	45,346
Rock Talk	227	6,951	180	838	8,184,073	79.3	36,053
Restless Native	276	6,811	217	999	8,028,931	78.6	29,090
King's Bishop	157	3,922	125	600	7,955,908	79.6	50,675
Rambunctious	266	9,130	228	1,212	7,925,050	85.7	29,793
Rollicking	193	4,952	158	819	7,399,562	81.9	38,340
Ambernash	234	6,106	168	946	6,536,694	71.8	27,935
Noble Jay	212	9,433	177	1,203	6,004,166	83.5	28,322
Turn to Reason	249	8,676	192	1,061	5,917,522	77.1	23,765

DARK HOLLOW FARM

A·G·E·N·T

Selling 10 Quality Individuals

Eastern December Mixed Sale
Sunday, December 8, 1985 • Timonium Sales Pavilion

Dark Hollow Farm is acting as Agent for a group of Partnerships that call for liquidation in 1985. These partnership liquidations afford the serious buyer an opportunity to acquire quality individuals that have been maintained with every attention paid to detail.

MARES

- ***STILLSSAIL***
  Dam of **DOUBLE SUEZ**
  In foal to **DOUBLE ZEUS**
- ***TOP TICKED***
  Winning **MR. LEADER** mare
  In foal to **SHELTER HALF**
- ***AMARANTHA***
  HALO mare
  In foal to **DOUBLE ZEUS**
- ***ROSE CEDAR***
  Producing mare
  In foal to **HORATIUS**
- ***BARRERA'S CHARM***
  BARRERA mare
  In foal to **DOUBLE ZEUS**
- ***OCEAN GIRL***
  Allowance winner by **ROLLICKING**
  Not Bred in 1985

BROODMARE PROSPECTS

- ***SIERRA SONG***
  Out of a **ROUND TABLE** mare
- ***COUNT ON ROSES***
  By **DANCING COUNT**

WEANLINGS

- ***DANCING COUNT*** colt
  Out of Allowance winner
  by **ROLLICKING**
- ***COLD RECEPTION*** filly
  Half-sister to
  DOUBLE SUEZ

INQUIRIES TO: MR. & MRS. DAVID HAYDEN
PHONE (301) 239-7075 UPPERCO, MARYLAND 21155

	Runner	Starts	Winners	Races Won	Earnings	% Winners/ Starters	Avg./ Runner
Wise Exchange	198	5,480	145	640	5,878,964	73.2	29,692
Dancing Count	166	3,646	132	541	5,058,567	79.5	30,473
Winged T.	197	4,343	145	667	4,914,106	73.6	24,945
Martins Rullah	218	9,136	167	1,152	4,196,546	76.6	19,250
Bold Ambition	151	5,737	125	728	4,033,191	82.8	26,710
North Sea	114	3,210	89	393	3,995,123	78.1	35,045
Dead Ahead	200	6,957	170	943	3,914,635	85.0	19,573
Cabildo	144	5,688	119	663	3,902,667	82.6	27,102
Lord Gaylord	75	1,280	58	267	3,718,306	77.3	49,577
Unconscious	175	3,721	126	433	3,701,510	72.0	21,151
Friend's Choice	128	3,591	101	478	3,655,466	78.9	28,558
Aristocratic	163	6,212	133	782	3,652,890	81.6	22,410
Sail On-Sail On	156	3,980	118	556	3,647,883	75.6	23,384
Val de l'Orne (Fr)	104	1,693	68	222	3,643,429	65.4	35,033
King Emperor	114	2,446	88	358	3,627,314	77.2	31,819
Rash Prince	164	5,491	142	736	3,528,707	86.6	21,517
North Flight	147	3,884	112	461	3,436,123	76.2	23,375
Bold Monarch	190	4,784	145	605	3,326,727	76.3	17,509
Bold Favorite	116	4,556	92	529	3,295,883	79.3	28,413
Assemblyman	114	5,140	88	621	3,224,642	77.2	28,286
Big Brave	189	5,512	156	751	3,209,742	82.5	16,983

Maryland's Leading Lifetime 2-Year-Old Sires

(statistics include racing of October 15)

	Runners	Starts	Winners	Races Won	Earnings	% Winners/ Starters	Avg./ Runner
Rollicking	131	652	74	151	$1,976,752	56.5	$15,090
Northern Dancer	162	800	83	157	1,903,524	51.2	11,750
Rambunctious	174	1,103	104	186	1,150,301	59.8	6,611
Restless Native	147	752	69	107	922,877	46.9	6,278
T.V.Commercial	152	761	67	93	894,297	44.1	5,884
Rock Talk	135	626	52	79	893,584	38.5	6,619
Tentam	101	488	51	73	859,933	50.5	8,514
Spring Double	117	586	57	84	760,939	48.7	6,504
Lord Gaylord	38	146	21	38	741,992	55.3	19,526
Smarten	39	181	15	25	685,739	38.5	17,583
King's Bishop	86	352	42	64	680,617	48.8	7,914
Winged T.	106	464	46	75	544,972	43.4	5,141
Ambernash	111	492	50	72	524,026	45.0	4,721
Wise Exchange	108	590	34	49	508,107	31.5	4,705
Rash Prince	104	593	56	82	501,125	53.8	4,819
Val de l'Orne (Fr)	46	193	17	24	434,540	37.0	9,447
Dead Ahead	121	674	56	95	428,196	46.3	3,539
Dancing Count	79	342	37	48	419,472	46.8	5,310
Medaille d'Or	70	359	17	25	418,231	24.3	5,975
Noble Jay	109	702	52	84	408,934	47.7	3,752
King Emperor	63	233	21	29	408,406	33.3	6,483
Turn to Reason	129	641	46	66	405,890	35.7	3,146
Unconscious	114	452	37	48	403,604	32.5	3,540
Christopher R.	67	288	32	44	398,468	47.8	5,947
North Sea	63	308	24	31	382,330	38.1	6,069
Bold Ambition	83	425	34	54	364,439	41.0	4,391
North Flight	89	389	29	44	343,418	32.6	3,859
Big Brave	101	540	45	73	335,542	44.6	3,322
Bold Monarch	95	496	39	56	331,055	41.1	3,485

SPRING DOUBLE

Average Earnings per Starter, $45,409

Graded stakes winner DUO DISCO has had another great racing season. In 1985, she has won or placed in 7 stakes, including a 10-length victory in the $50,000 Bristol H-L. Her career record for 3 seasons: 44 starts, 14 wins, 11 seconds, 6 thirds, $410,966.

Four-year-old MILADY'S EAGLE has had a brilliant year, finishing first or second in 5 stakes. Never off the board in 9 starts, her most impressive victory was the 5-furlong Very Lucky S in which she defeated her rivals by 5½ lengths and set a new track record of :56.2 on the turf at Monmouth.

SPRING DOUBLE sires consistent, hard-knocking runners, year after year: 22 SWs, 2 champions, with total progeny earnings nearing $10 million. Average years raced, 3.44; average starts per year, 11.49.

$10,000 live foal

Property of a syndicate
Nominated to Breeders' Cup

GLADE VALLEY FARMS
9314 Liberty Road, Frederick, Maryland 21701
Robert A. Leonard, DVM (301) 898-9027

Rolling Road's Claim Was One In Vermillion

Story by Snowden Carter
Photographs by Skip Ball

Even if he doesn't turn out to be the greatest claim since Stymie (haltered for $1,500 on June 2, 1943, at Belmont Park), Rolling Road will certainly go down in racing books as the best claim of the 1985 Maryland season.

Trainer Ronald A. Alfano acquired the 4-year-old for $11,500 at Pimlico this past March and, in 15 subsequent starts, Rolling Road has won eight races, including last month's $50,000 Find Handicap at Laurel.

The gelded son of Dancing Count is the first stakes winner for his owner, 41-year-old Richard H. Vermillion. Project manager for a mechanical contracting firm (plumbing, heating and air conditioning), Vermillion has owned horses for 15 of the last 17 years. But he's never owned anything even slightly resembling Rolling Road—winner of almost $120,000 since being claimed eight months ago.

"Ronnie picked out Rolling Road to claim," says Vermillion, "but he had no idea that he was anything special. We had just lost a horse in a claiming race, and we needed a replacement.

"Rolling Road was fresh. He was making only his third start of the year after a two-month vacation. To Ronnie and me, he looked like he was worth the money, but you never know."

Owner and trainer may not have known what they were getting when they made the claim, but it didn't take them long to realize that they had a bargain. Shifted immediately by Alfano from sprints to mile and a sixteenth races, the Walter E. Crismer-bred gelding notched three consecutive wins in April and May.

Four of his eight wins for Vermillion have been on the turf—the best of those grass races being the mile and an eighth Find Handicap on October 13 at Laurel. In the Find, Rolling Road earned $36,075.

Says the horse's delighted owner: "I bought my first horse in 1968 and, except for two years in the mid-1970s, I've been continually involved as an owner. But it wasn't until I hired Ronnie as my trainer that I start-

Dick Vermillion (opposite) credits his trainer Ron Alfano with selecting Rolling Road in Pimlico claiming race. The 4-year-old Dancing Count gelding is shown at left with groom John Long.

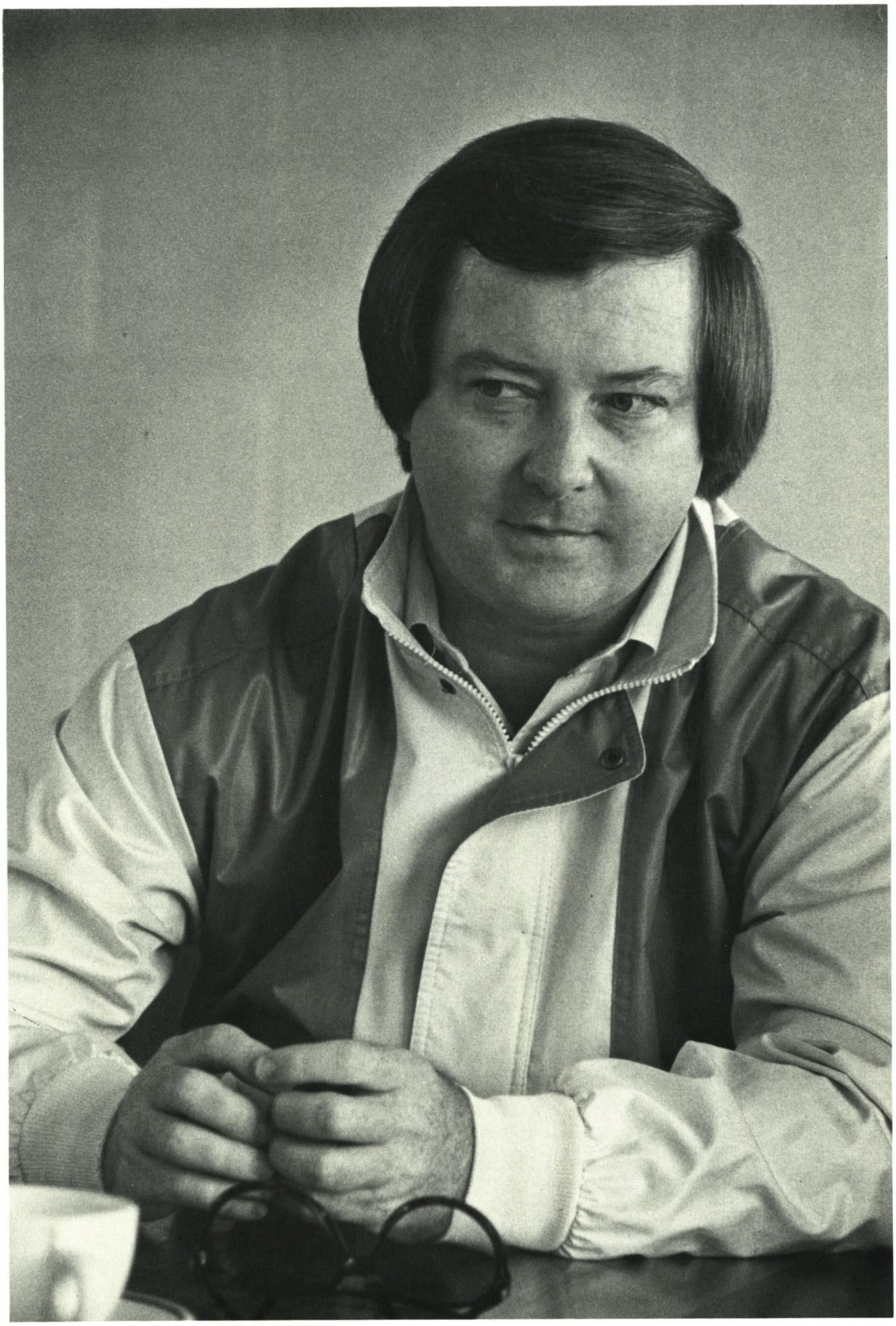

ed to make money. I've been with him five years, and we haven't had a losing year yet."

Dick Vermillion became interested in horses through his father, William H. Vermillion. "Dad got a horse or two after coming home from France at the end of World War II," recalls Dick. "Somehow or other he had gotten exposed to horse racing while he was over there in the army."

The senior Vermillion went into a horse partnership with Marion Curran, owner of a Silver Spring (Md.) farm. "I learned to ride at his farm," says Dick, "and occasionally got on some yearlings he was breaking.

"But the man who really took me under his wing was Clay Sutphin. He trained for my father (two or three horses a year), and I really got exposed to the game. Clay didn't have any kids. He treated me like an adopted grandchild."

After graduating from Catholic University, Vermillion went to work in 1967 for Pierce Associates, Inc. Still with the same company, he describes it as being "one of the largest mechanical contracting companies on the East Coast with an annual gross of between $50 and $80 million."

Adds Dick, "We did the plumbing, heating and air conditioning for the Kennedy Center, the Rayburn building, the FBI building and the Wilmington Medical Center outside of Delaware Park. We're really not interested in jobs of less than $10 million."

But despite the workload with this colossal mechanical firm, Vermillion "almost always" gets to the race track when one of his horses is running "or when we make a claim."

He was there at Pimlico on the day Rolling Road was claimed and recalls that he thought at first his claim had not bought the horse.

"Ronnie and I were standing outside the paddock by the winner's circle when the horse was led into the paddock after the race. That's where the previous owner's groom takes off the bridle and the new owner's groom replaces it with a halter.

"But when the horse came back out of the paddock, he was still wearing his white racing bridle. I said to Ronnie: 'Looks like we didn't get him.' Ronnie said: 'Yes we did—that's my groom leading him.' "

Vermillion isn't quite clear even today as to why the bridle stayed on the horse. He says that because Rolling Road was a "tough" horse, the groom may have been afraid that he would get loose in making the change from bridle to halter.

No matter what the reason, Rolling Road prospered in his new barn. He won three of his next four starts while moving up to $30,000 claiming company.

"I've had good streaks and bad streaks," says Vermillion, "but nothing this good for so much money. My first horse was Solid who was recommended to me by Clay Sutphin. I paid $1,000 for him in 1968 and he won three straight. But those were cheap claimers at Timonium and places like that.

"I really enjoyed those years with Clay. He taught me the etiquette of the backstretch along with everything else. Thanks to Clay, I know when to leave Ronnie alone and when not to ask questions. I don't get to the barn in the mornings very often, but when I do I think Ronnie enjoys my company. I never bug him about a horse. And I don't want to hear about the stable's minor problems. Something big, yes. But I want to be spared all of the little stuff that goes with being a trainer."

Dick dropped out of racing for two years when Clay Sutphin's health forced him to give up training. (He died in 1978.) "But after a while I got the itch again," says Vermillion, "so I scraped up some money and got some Charles Town horses. I went two years without winning a race. Then I got Bobby Hilton as my trainer, and things picked up. We won quite a few at Charles Town and Penn National."

In 1981, Vermillion attended a 2-year-olds in training sale at Timonium and wound up buying a Lord Gaylord colt for $20,000.

"I didn't want to send him to Charles Town, so that meant I needed a mile track trainer," says Dick. "Ronnie Alfano was there at the sale. I asked him if he'd like to train the colt—and that's how I got tied up with Ronnie.

"Of course, everybody knows that Lord Gaylord is a first-class sire. Be that as it may, the colt that I bought was next to nothing. His name was Lord Alcon. He made 17 starts over four years and never won a race. I lost him in a claiming race for about $11,500.

"But Ronnie wasn't about to let me dwell on my bad luck with Lord Alcon. He claimed some horses for me at Delaware Park that summer, and one of them was Hope Hard. We got him for $11,500, won lots of races with him and lost him for $20,000.

"Right now I've got about 12 horses in training with Ronnie, but I've had as many as 18. Ideally, I'd like to have a stable of 20 to 25. We'll probably get that big because I parlay everything I make out of racing.

"I never take home any money from my horseman's account at the track. Ronnie is my authorized agent. He pays himself and makes claims out of that account. If I've got a lot of money in it, we go ahead and claim something. Some people might want to drag down $50,000, say, to buy an expensive automobile. Me, I'd rather have two $25,000 horses.

"We've got no special system in claiming horses. We took Rolling Road because he was fresh, and he looked like he was ready to run a distance of ground. But Ronnie and I decide on other horses for different reasons. Sometimes he'll pick one out, and I'll veto it or the other way around. Only when we both agree does he make a claim. We've taken a couple for as much as $30,000. We have no set limit. We'd probably claim for $50,000 except that in Maryland they don't write races for that much money.

"I'd much rather claim a horse than buy one at a yearling sale. To me, there's a special excitement in claiming. Sort of like a poker game.

"There are maybe four or five friends that I won't claim off of, and Ronnie has that many or more that he won't claim off of.

"It's really hard to claim off of a friend. That's why I try to avoid making close friendships with people at the track. I don't know too many owners, and I'm glad that I don't.

"Of course if everybody was like King Leatherbury, it wouldn't matter. I think of him as a friend. We can have a drink together in the afternoon or even have lunch together. Then we'll get up from the table and maybe go down to the secretary's office and claim each other's horses.

"Ronnie is trying to steer me into buying yearlings. So I went along with him and bought three this year at one of the Timonium sales. Got a Best Turn colt for $23,000, a Century Prince colt for $4,500 and a Ground Breaker filly for $5,000.

"But I'm not comfortable investing in yearlings. To me it's really risky and I feel that I don't have a clue as to what those horses will be when they mature."

Dick and his wife Marilyn have no children. They live in a town house three blocks from the Potomac river in Alexandria.

"We're lucky that we both like horse racing (Marilyn worked in Laurel's turf club before her marriage), and that our stable is solvent," says Dick. "We never really thought we'd have as good a horse as Rolling Road. Just shows what can happen when you've got a good trainer and good luck." □

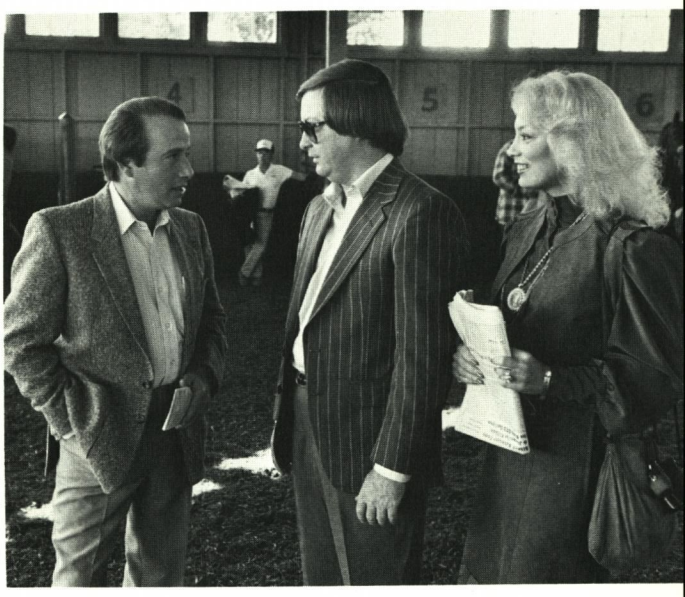

Dick and Marilyn Vermillion talk with their trainer, Ron Alfano, in Laurel paddock.

When John Jerry Robb was a teenager, he was pretty sure he'd be a meat cutter like his father. Today, at age 33, he has two major Maryland-bred stakes winners in his 18-horse racing stable plus another 12 horses at his 15-acre farm in Edgewater.

Success has come like a lightning bolt to Jerry—all of it striking him in 1985 and all of it attributable to a 4-year-old filly named Alden's Ambition and a 3-year-old gelding named Little Bold John.

Both were bred by Upper Marlboro attorney Hal C.B. Clagett, both were sired by John Alden and both are out of Bold Ambition mares. Mr. Clagett still owns Alden's Ambition (winner of four stakes and $172,027), but he made the mistake of selling Little Bold John last December for only $30,000. Since his sale (to John E. Owens III) Little Bold John has won two stakes and has lifetime earnings of $123,970.

There is a chance that Alden's Ambition and Little Bold John will both win Maryland-bred championships as the best of their generation in 1985—Alden's Ambition as the best state-bred filly or mare and Little Bold John as the best Maryland-bred 3-year-old.

To Jerry, luck has been a friend.

"I ran both of them repeatedly in claiming races," he says with a wry smile, "and nobody ever reached in to grab them. They kept improving from month to month, and now I've got two of the best horses in Maryland."

It is all a bit improbable for the young man who was born and raised only a few miles

Trainer Jerry Robb Has Built Career With Clagett Horses

Story by Snowden Carter
Photographs by Skip Ball

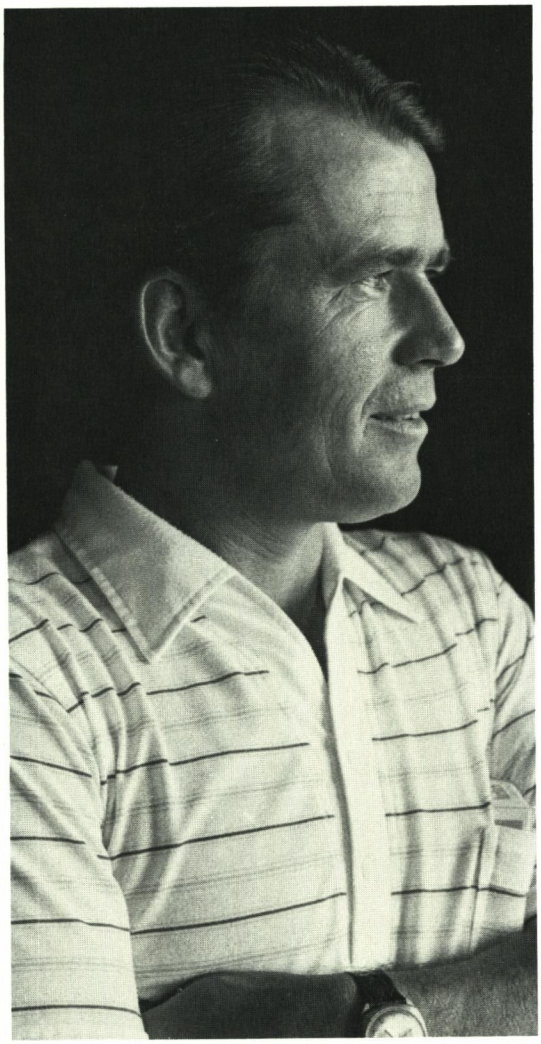

south of Annapolis. "I was cutting meat for District Hotel Supply when I became friendly with the man (Jim Magill) who took care of the machinery. He had some horses at the track (including Smashing Success, a stakes winner of $55,914).

"After a while, I started to gallop horses for him while still working as a meat cutter. Gradually, I made the decision to go full time at the track."

When Robb took out his trainer's license in 1975, he formed a loose partnership with Morris Hoffman. They worked together like brothers, a fact attested by Jerry's three children who call Hoffman "Uncle Morris".

For quite a while, Robb and Hoffman struggled to make ends meet. But, after a win, they decided to look around for something else to buy and wound up getting a gelding from attorney Clagett at private sale.

With Hoffman listed on the program as owner and Robb as trainer, Hail Aristocrat (a foal of 1970) became a solid and productive runner. "We made what was for us quite a bit of money with him," recalls Robb, "so we went back to Hal for another horse. He sold us Bold Staff, and we did good with him, too.

Fifteen-acre farm in Edgewater, Md., (opposite) has been developed over three years by Jerry Robb, trainer of stakes winners Alden's Ambition and Little Bold John in 1985.

"When we went back to Hal for a third horse, he refused to sell us anything. 'You fellows are making too much money off my horses,' he said. 'So I'm not ever going to sell you anything again. But I will give you my horses to train.' "

And that was how Jerry Robb became Hal Clagett's trainer in 1976.

For the next six or seven years there was no indication that either the owner or the trainer would rise to prominence with stakes horses. For the most part, Clagett sent Robb horses which ran in claiming races. They won their share of cheap purses, but it was always a struggle to make ends meet.

Jerry, meanwhile, had gotten married (he met his wife Robin at a summer cottage near Edgewater) and was soon the father of two daughters (Wendy, 13, and Theresa, 9) and a son (Donald, 8).

He did well enough with the claiming class stable to purchase 15 acres of cornfields in Edgewater three years ago. Within a year of that land acquisition, he and his family moved into their brand new four-bedroom house.

Then they built fences and an 11-stall barn—assisted all the way by Morris Hoffman.

"Uncle" Morris was Jerry's right-hand man in everything. He was assistant trainer and even groomed Alden's Ambition. Nineteen eighty-five should have been his finest year. But in August he sustained fractures of his vertebrae in a tractor accident at his brother's farm.

Recalls Jerry: "Morris was pinned under the tractor. His brother couldn't get it off of him. But fortunately there was a picnic going on next door. Those people ran over and got the tractor raised enough so that Morris could be pulled clear."

Taken to the shock trauma unit at University Hospital, Hoffman, 35, is now a patient at the Montebello rehabilitation center. He is able to walk with a stroller and has regained feeling in his legs and feet. Doctors are pleased by his progress and are optimistic as to his recovery.

The Robb family circle consists of Jerry and his wife Robin, daughters 13-year-old Wendy (standing) and Theresa, 9, plus 8-year-old son Donald.

(During the Timonium meeting Hoffman was able to attend on the day Alden's Ambition won, even though he was totally prostrate in a body cast.)

With Morris out of action, Jerry finds his burdens heavier.

"We were a team," says the trainer. "He'll be back. I'm sure of that. Until he does get back to work, though, everyone else has to pick up a little bit of Morris's load."

It was last December that Robb saved the day for himself when his most important owner (Hal Clagett) decided to sell Little Bold John, the second best horse in the stable. "I got hold of another one of my owners (Jack Owens) and convinced him that the horse (then a 2-year-old) would be a good buy. So when the deal was made, nothing changed for Little Bold John except the matter of who paid the bills."

Mr. Owens, owner of sand and gravel pits in the Harwood area of Anne Arundel county, has been in racing only three years.

Jack Owens purchased Little Bold Sphinx, along with her son Little Bold John, from Hal Clagett, who became Jerry Robb's principal client in 1976.

His first stakes winner was Happy Chef (winner of Timonium's 1984 renewal of the Find Handicap). His second is Little Bold John (winner of Laurel's Japan Racing Association Handicap and Charles Town's E.L. Blake Handicap).

The success of Little Bold John (who has earned over $113,000 in 1985) has caused Mr. Owens to expand his horse holdings. He now has 11 runners at the track and seven horses which he boards at Robb's Hidden Hill Farm.

Among the seven are two yearlings which he recently purchased at Timonium's Eastern Fall Select Yearling sale for a total of $73,000. Both are colts. One is by Smarten ($40,000), the other by Give Me Strength ($33,000).

Mr. Owens himself owns a 45-acre farm in Harwood but prefers to board his horses with Robb. "I've got just a plain and simple farm," he explains. "If I brought in my Thoroughbreds, I'd have to reorganize the whole operation."

Among Owens' horses at Hidden Hill Farm are three broodmares, all in foal to John Alden.

Says Owens: "Somebody said the other day that it looked like I was putting all my eggs in one basket by breeding everything to John Alden. I said: 'You may be right, but to me it looks like I'm using the right basket.'" □

At the WFBR radio studio, Jack Owens (center) and Robb field questions from callers on weekly talk show hosted by popular emcee Dick Woolley.

In Ferm Captures

In Ferm made winning the $10,000 Indian Summer Handicap, feature race of Fair Hill's fall meeting, look easy. "He fired like a bullet (at the end)," commented rider Bernie Houghton after Charles L. Heekin's 5-year-old gray gelding swept to an impressive eight-length victory in the richest event of the day.

Trained by Bernie's father, Ronnie, In Ferm had started as an outsider among the five entries who made up the field for the Indian Summer. Favored was Spendthrift Farm's Cuckold, ridden by Jerry Fishback and trained by Jonathan Sheppard. Next was the W. Burling Cocks entry of Mrs. Samuel Bogley's Sampson Hall and Mrs. Betty Moran's Chilean import, Retador. Then came Norman Bate's Oracle, who had beaten In Ferm in a race at Saratoga in August. Cuckold, Oracle and Retador had won their previous starts, while Sampson Hall had been second in his, and In Ferm third.

Sampson Hall opened five lengths on the others in the early stages of the Fair Hill event, while Cuckold and In Ferm remained close. As they rounded the final turn, Cuckold jumped head and head with the leader and In Ferm made his move. "I laid back the way Daddy told me to," reported Bernie. "When he put in a good one on the backside, I let him run. He was an easy ride all the way."

Cuckold finished second, and Retador (with Ricky Hendriks aboard) placed third.

Ronnie Houghton was relieved after the race. "We think he's a pretty nice horse," he said. "But he's been a trifle disappointing this year." The gelding's most recent victory had been all the way back in April. In ten starts prior to his success at Fair Hill he had earned $15,440.

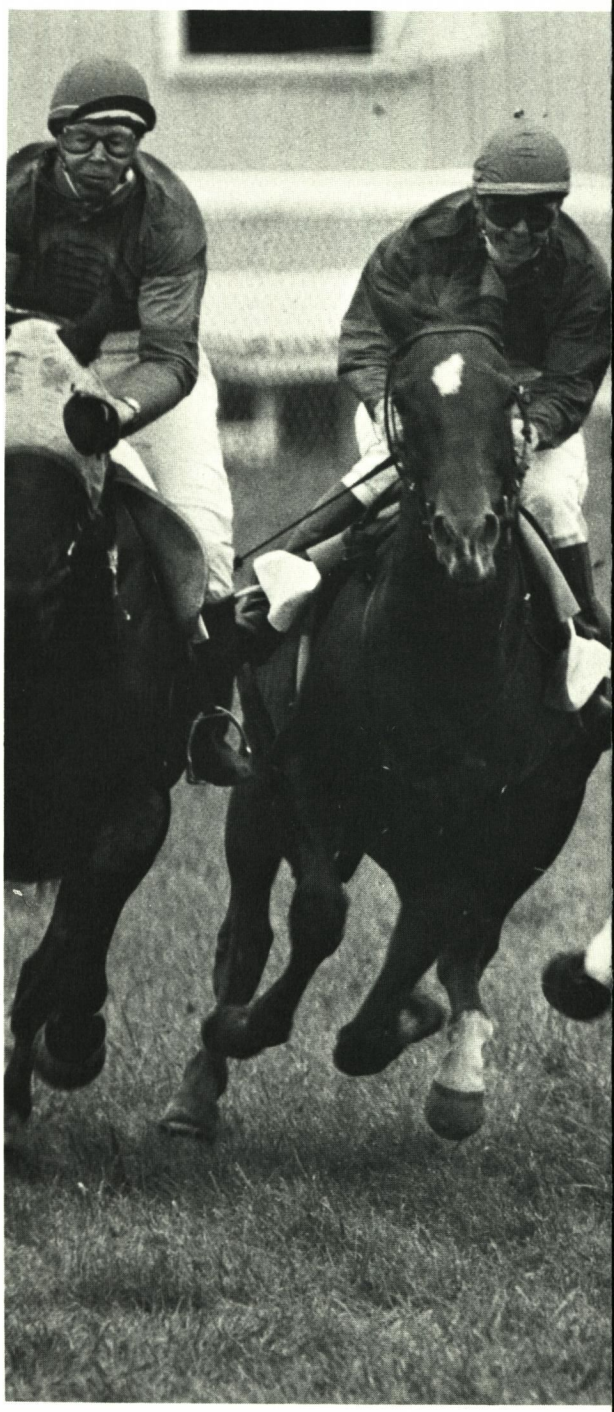

Field rounds first turn in a division of Little Egypt flat race. Eventual winner was Frustration, ridden by Joey Gillet.

Fair Hill Feature

Story by Nancy Boyce
Photographs by Skip Ball

This fall Fair Hill chose a date in October, instead of the customary one in September, primarily to avoid conflict with Delaware Park. Despite this move, attendance and entries were off. Stephen Groat of the Fair Hill committee explained: "We believed Delaware Park wouldn't run past the end of September, but they fooled us. Then we were trying to get better racing conditions. For the past three years, the ground has been so hard that we lost entries. This year it's fine, but the horse population is low, so that hurt us too." Jumpers who started in the spring and raced through a hot, dry summer ended with a number of injuries. Moreover, the timber horses chose to race in Virginia, so Fair Hill cancelled that race.

Nevertheless, Fair Hill looked as lovely as ever, and the weather was perfect on this warm October afternoon. The grass course glowed a bright green that softened to a pale blue in the distance. Overhead, geese drew a line on their winter homes in the Delmarva peninsula.

Into this bucolic setting ventured Baltimore's mayor and (undeclared) gubernatorial candidate William Donald Schaefer, working the crowd with expertise and great good humor. How did His Honor like this special part of Cecil county? "Don't you know," he replied, "I've never been here before. In fact, I didn't even know it existed. It's beautiful."

Accompanied by Dr. Torrey C. Brown, executive director of the state Department of Natural Resources, which administers Fair Hill, the mayor walked up and down the aisles, shaking hands and noting the signs of decay in the stands. "Torrey Brown," he went on, "has told me everything he thinks should be done up here."

At the end of the Swansea, the race with the second largest purse of the day, the mayor and Dr. Brown presented a large silver trophy to the owners of the winner, Pont du Loup. A 5-year-old Argentinian-bred gelding, Pont du Loup was trained by Charles Fenwick and ridden by Gregg Morris. He was saddled for the Fair Hill race by Charlie Fenwick's wife, Ann, who had been the one responsible for importing him to this country about eight months before. "My biggest problem," said Ann, "was finding backers." Eventually, she was more than successful and found a group that chose the *nom de course* Arcadia Stable. Arcadia Stable consists of Charlie's mother Mrs. Donald Culver and Mr. Culver; Mr. and Mrs. Francis Igle-

Winner In Ferm, with Bernie Houghton aboard, catches up with early leader Sampson Hall and rider Gregg Morris in the Indian Summer (right). Below, Caroline and Jerry Stautberg were among those attending Fair Hill races. Opposite page: noted videographer Sam Slater captures the action; Mayor Schaefer shakes hand of Bill Speakman, and (#5) Pont du Loup (Arg) completes landing en route to Swansea win.

hart Jr.; Mr. and Mrs. Peyton S. Cochran Jr.; and Andre Brewster. Except for Mr. Brewster all were present to accept the trophy from Mayor Schaefer.

Rider Gregg Morris gave Pont du Loup a confident race. Over the eighth brush, he was fourth in a field of five, and at the twelfth obstacle he caught the leader, Reagan (Chi). Then Morris rode Pont du Loup out, looking back for the competition as he crossed the finish line. Michael Gleason's Noble Clansman closed to be second while Reagan held on to third place. (Although The Jockey Club usually refuses to grant permission to use the name of a famous person who is still living, the presidential name of the gelding Reagan was allowed because the name originated in Chile where the horse was bred.)

Among the riders, Ricky Hendriks led the day. Ricky, who is ranked second behind

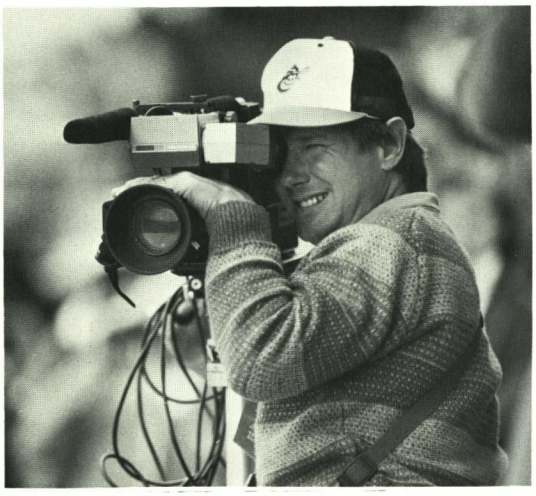

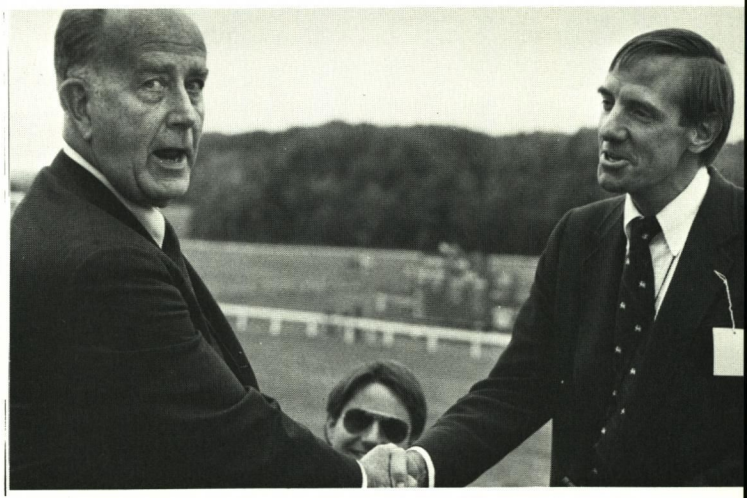

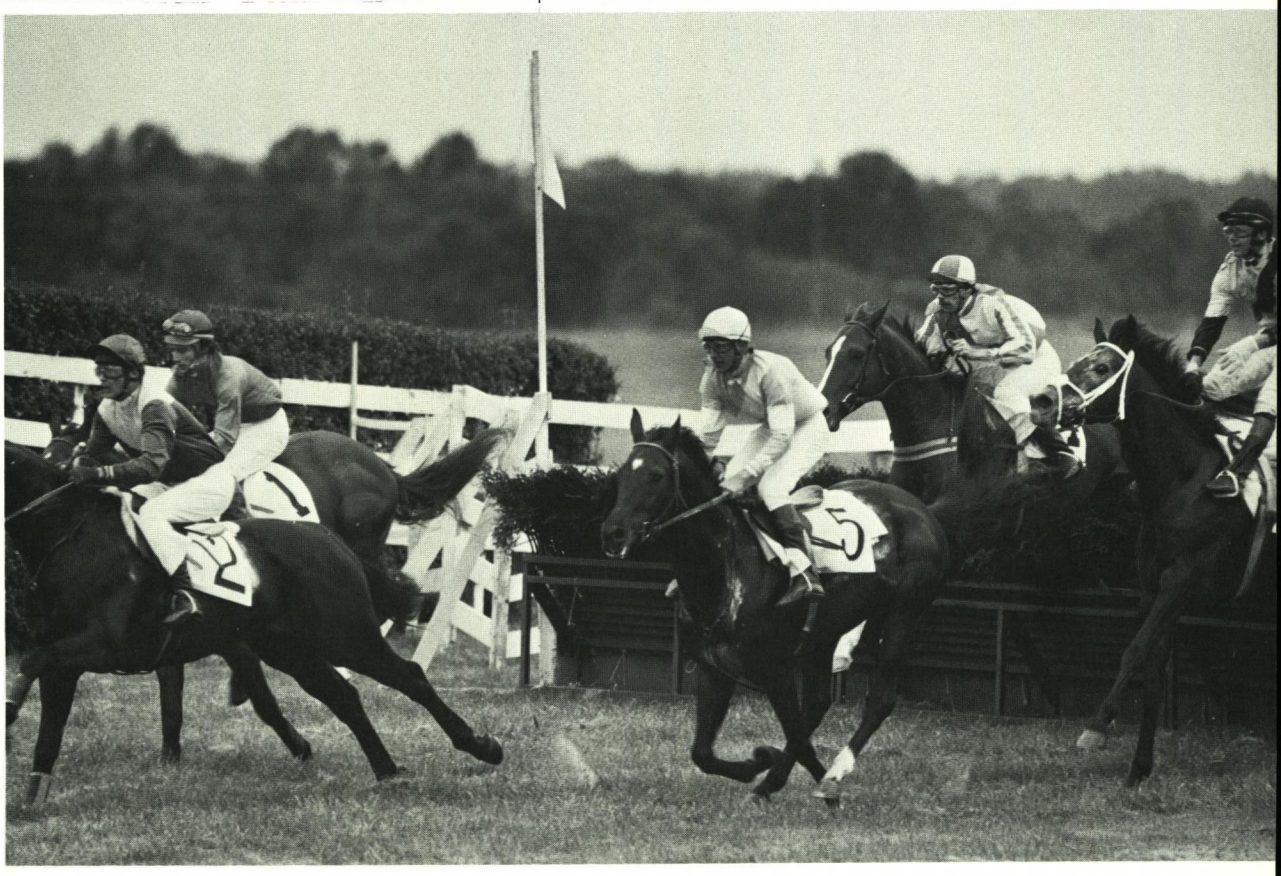

Bernie Houghton in this year's steeplechase standings, won three races. First was the Easton, the day's only claiming race, which he won on Mrs. Ogden Phipps' Rockaround, trained by D.M. Smithwick. Another was a maiden race, the Cowentown, in which he scored a victory of seven lengths on W. Gary Baker's Dancing Jim, trained by Mrs. Smithwick. Finally he won the second division of the Little Egypt flat race on Henrietta Alexander's Ropes End, W. Burling Cocks trainer. Teamed with such trainers, Hendriks was irresistible to bettors, returning to them a small but sure profit.

Although short on jumpers, Fair Hill had enough maidens to run three races for them. In addition to the ones already mentioned, there was the Christiana, which was won by Kirk Griggs on his father's 3-year-old jumper Beguiled. Two more flat races completed the day's program. Charles Fenwick's Noontime Dancer, Gregg Morris up, won the Lewisville, and the other division of the Little Egypt went to S. Bonsal White's Frustration, who was ridden by Joe Gillet.

As the crowd of slightly more than 8,000 packed up picnic gear and headed home along with vans full of horses, our photographer swore he saw a flock of geese flying overhead slip into a formation that spelled out "Schaefer for Governor." □

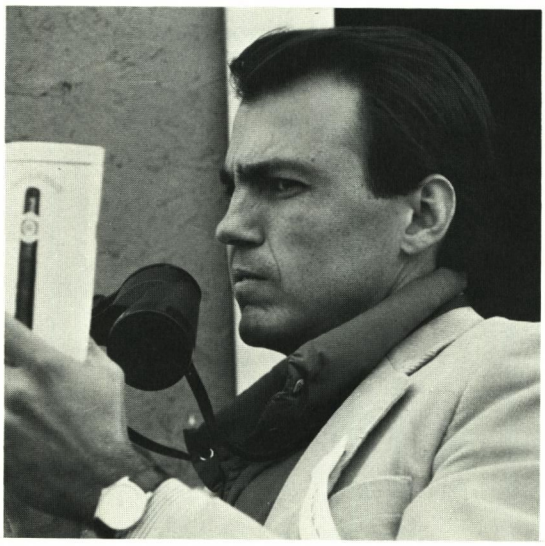

NSHA racing secretary/handicapper Bill Gallo (right) looks over program at Fair Hill meet. Below, Arcadia Stable partners Harriet and Ike Iglehart, Skip Cochran, (rider) Gregg Morris and Rosalie Culver celebrate Swansea victory.

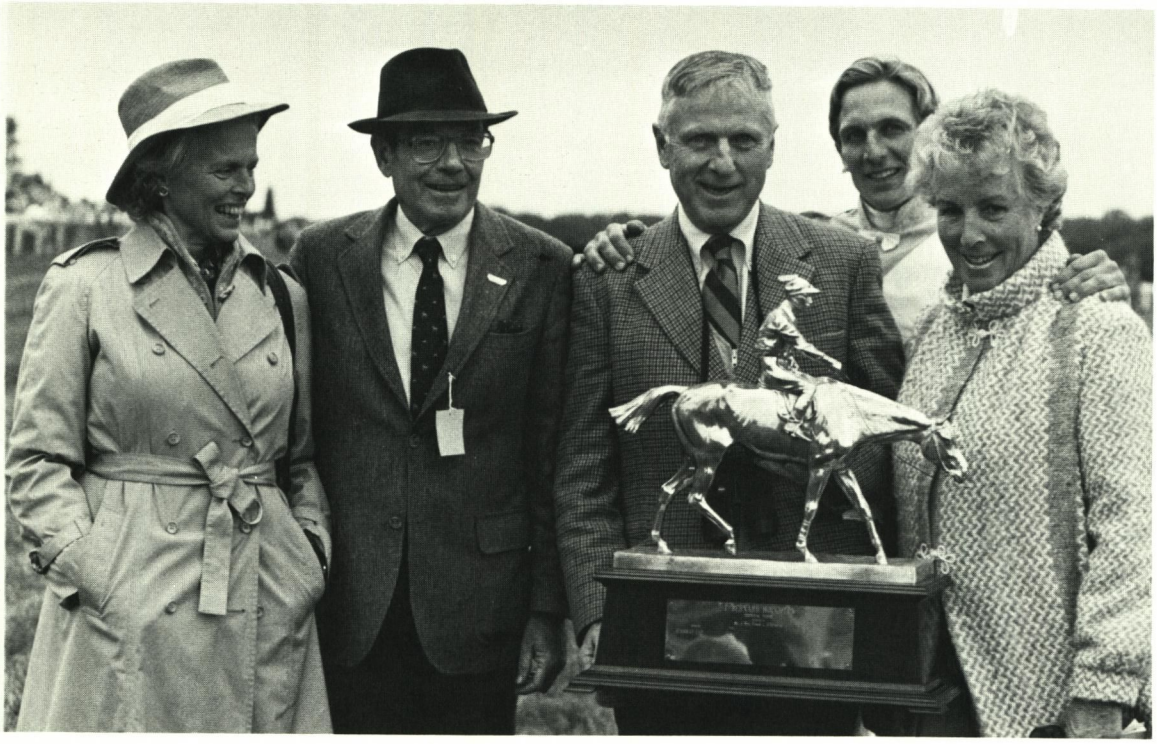

Longwood Farm Stallions

Beautiful pedigrees
Brilliant race records
Correct conformation
Proven fertility

King Emperor

Bold Ruler—Irish Jay, by Double Jay

KING EMPEROR has sired 16 stakes winners, 31 stakes horses, including REX IMPERATOR ($187,470, World's Playground S-G3, etc.), A LITTLE AFFECTION ($182,982), BLACK RULE ($163,286), etc. **KING EMPEROR** has sired 77% winners from starters with average earnings per starter of $31,820.

Stakes winner of 13 races (9 stakes) and $453,918, **KING EMPEROR** is by the incomparable BOLD RULER out of stakes winner IRISH JAY, also dam of champion QUEEN EMPRESS ($431,428) and LAND OF EIRE ($184,033, Widener H-G1, etc.), in addition to WHAT LUCK (sire of champion WHAT A SUMMER).

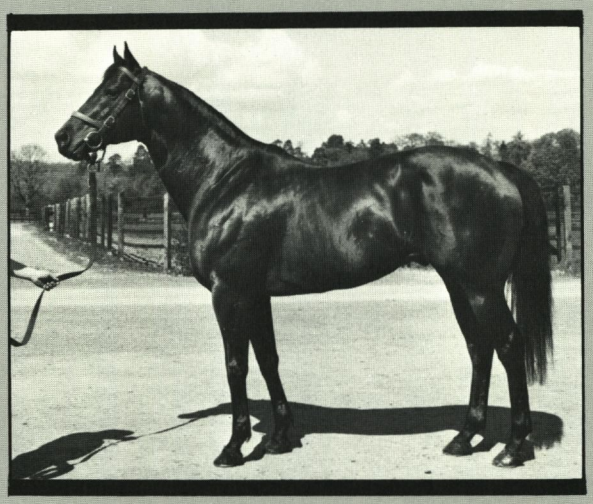

$5,000 Live Foal
Property of a Syndicate

Turn to Reason

Hail to Reason—Insolence, by *Mahmoud

Sire of 77% winners from starters, 11 stakes winners, 6 stakes-placed horses. **TURN TO REASON**s have earned nearly $6 million in purse money and average almost $24,000 in earnings per starter.

TURN TO REASON was a top stakes winner. He won or placed in 7 stakes from 5½ furlongs to 1⅛ miles.

A product of the finest bloodlines, **TURN TO REASON** is by champion and leading sire HAIL TO REASON, sire of 42 stakes winners, 7 champions including TRILLION (champion grass mare in U.S., champion handicap mare in France, 9 wins, $954,825), ROBERTO, STRAIGHT DEAL and HALO. He is out of the winning *Mahmoud mare Insolence, a 100% producer.

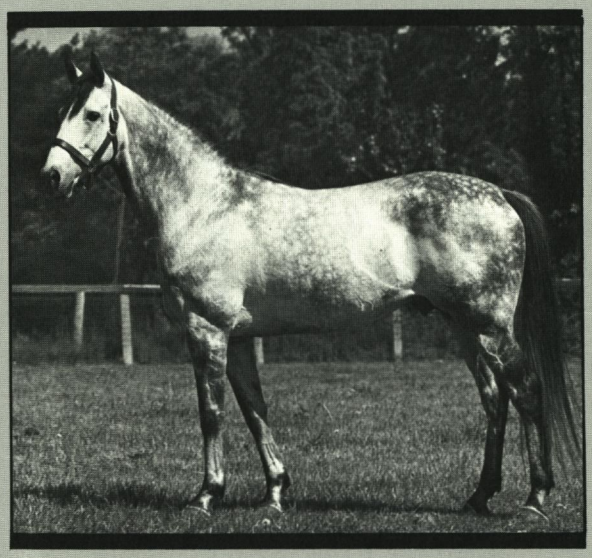

$1,500 Live Foal
Property of a Syndicate

LONGWOOD FARM

Route 97, Glenwood, Maryland 21738
C. Oliver Goldsmith (301) 442-2121

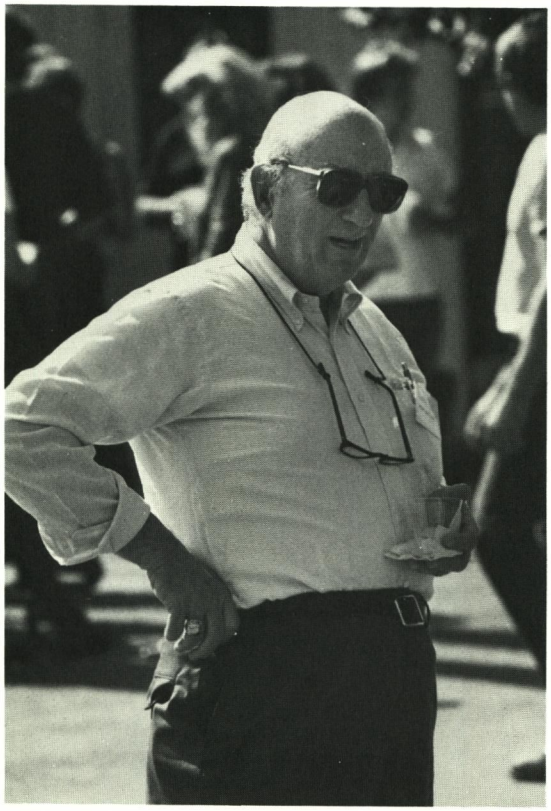

Sunset Hill Shows Off Its Stallions

Photographs by Neena Ewing

Jerry Hoffberger's Sunset Hill Farm held an open house in late September, drawing 200 horse people from several nearby states in addition to Maryland. On display were the farm's four stallions—Run the Gantlet, North Pole, Dancing Again and Invincible Dooley. Farm manager Edmond Hogan gave a short talk about each horse while he was being exhibited.

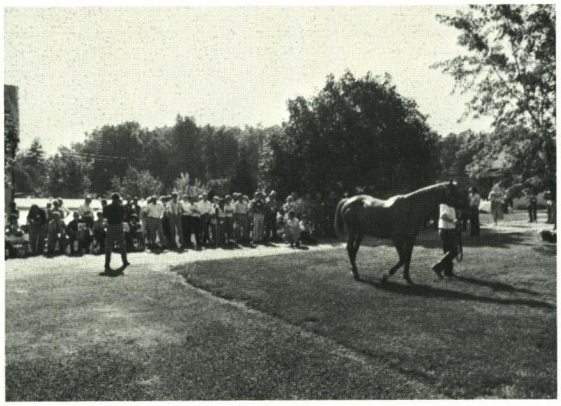

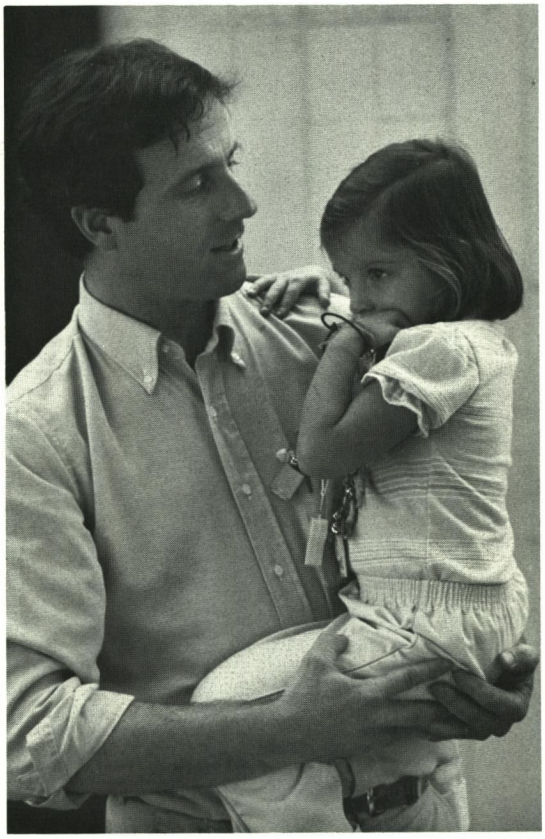

Top left, mutually inquisitive youngster and horses become acquainted.

Run the Gantlet, a sire of champions, is paraded (top right, opposite page).

Another of farm's four stallions is led out for inspection in photo above.

Far left, Sunset Hill Farm's owner Jerry Hoffberger greets his guests.

Dancing Again (bottom left) is shown by stallion manager Donal O'Hanlon.

Top right, David Hoffberger and his daughter Rachel exchange opinions.

Pictured below are Cricket Goodall and the farm manager Edmond Hogan.

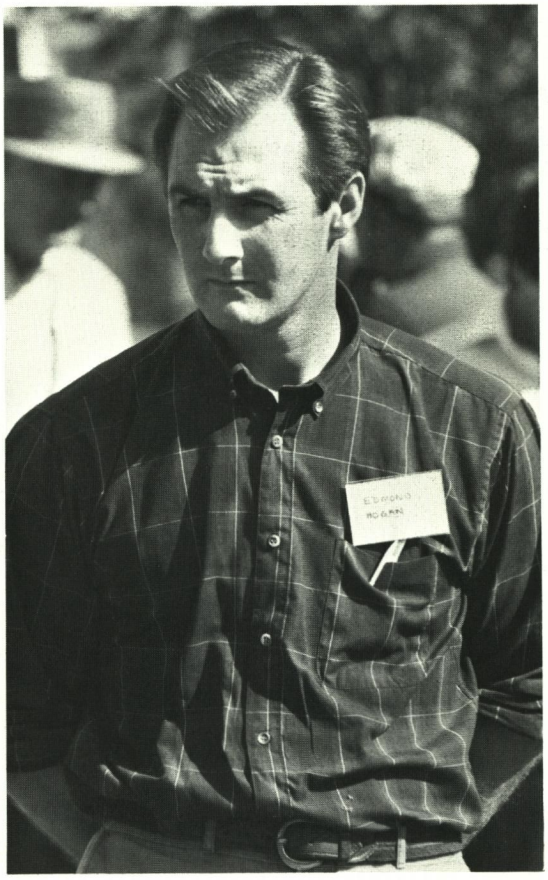

Jack Russell Trial Proves Popularity Of Terrier Breed

Photographs by Cappy Jackson

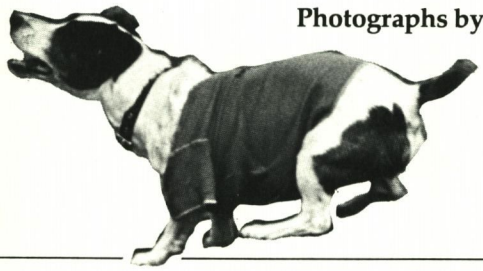

Nearly 250 terriers—from as far away as Kentucky and New Hampshire—took part in the Jack Russell Club's annual national trial, which was held in September at the Howard County Hunt Club in Dayton (Md.). By far the largest Jack Russell trial ever held in this country, the show continued for over 12 hours, and featured 45 classes. Derek Hume, of Consett, England, a longtime breeder and terrier judge who judged the conformation classes, found the quality of the American terriers to be at least equal to those in England and, in the number of good terriers, even better. A Jack Russell trial consists of three divisions: conformation, go-to-ground and races. In a go-to-ground class, the dog must enter an "earth" (30 feet long in open classes) and find the quarry at the other end. The terrier is judged on the time elapsed in reaching the end, and also on his enthusiasm and persistence in "working" (i.e. digging and barking). Go-to-ground judge for this year's national trial was Mrs. Teddy Moritz, president of the American Working Terrier Association. In the races, terriers are released from a box, and chase a tail on a string to the finish line. There are flat races, steeplechase races, and even "stakes" races. The Jack Russell terrier is a strain of fox terrier named after an English parson who lived in the 1800s and bred terriers to hunt fox. The Jack Russell Terrier Club of America was founded in 1976.

Contestants in national trial included 4-year-old Duchess (below right), who was champion in go-to-ground competition in Kentucky. Above right, Jennifer McDermott and Skeeter practice racing.

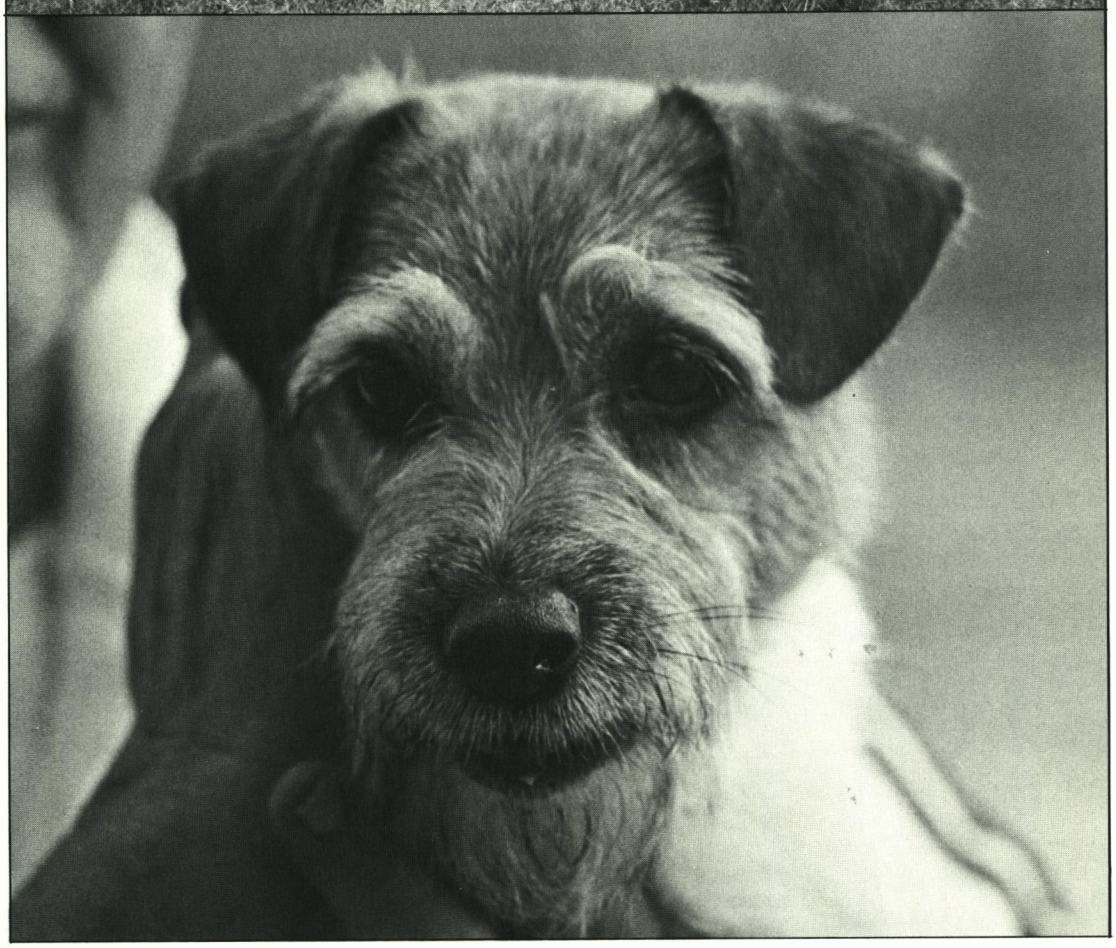

Britishman Derek Hume (opposite, top left) was judge of the packed conformation classes. Continuing (clockwise), Linda Cowasjee, of New York, terrier-ized the competition in the trick class as her two dogs gave demonstration of their basketball skills. Attachment to lively, lovable breed shows in faces of Jerry Pierson and Lydia Husar.

Champion puppy was Tatters (below, top photograph) owned by Alan Scott and Joe Cathey, of North Carolina. Examining his trophy won as conformation champion is Blencathra Badger, who was also judged best dog or bitch, 1-year-and-older 12½ to 15 inches. Conformation champion belongs to Paul and Suzanne Ross, of Conway, N.H.

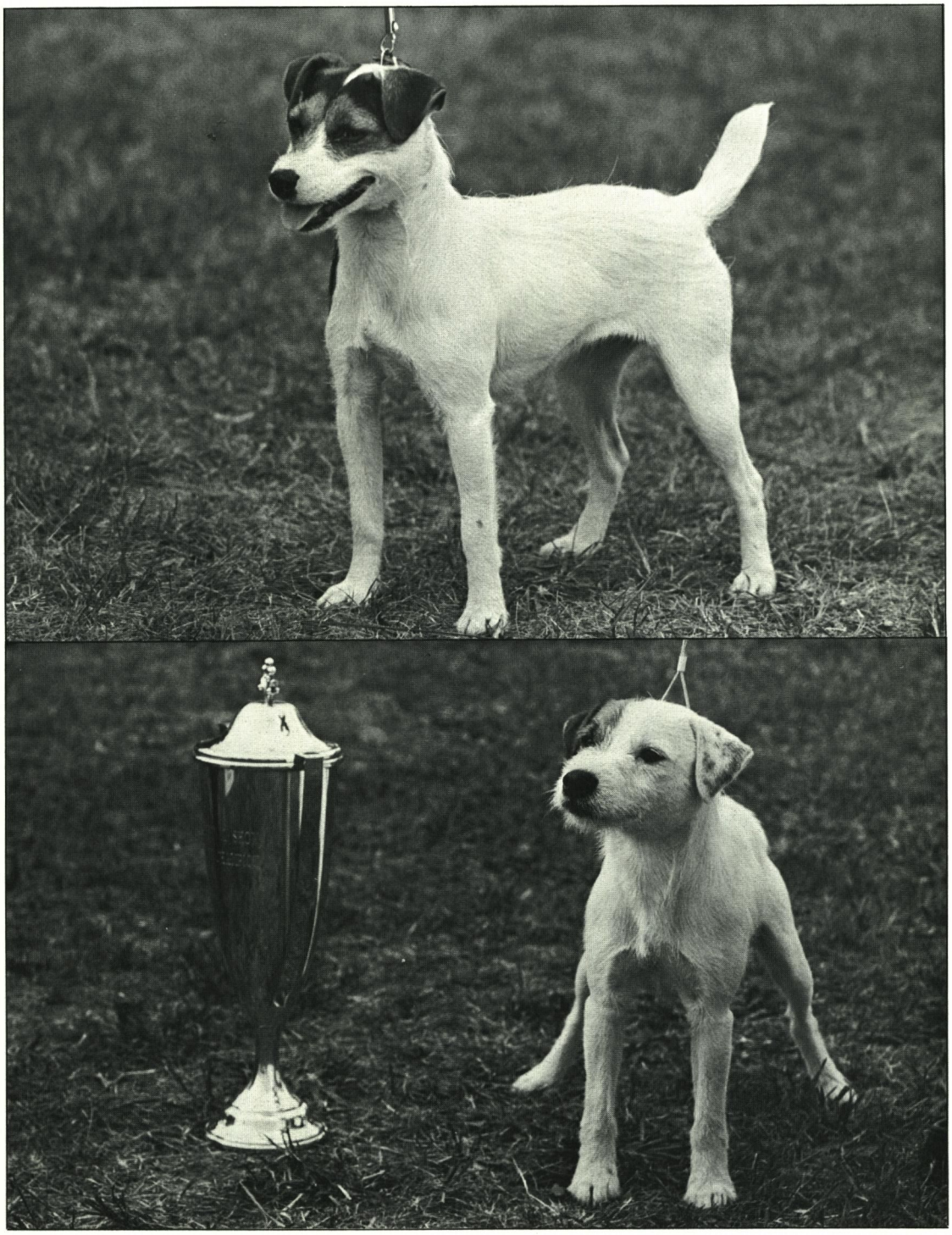

Sealed Bid Stallion Auction for Multiple Sclerosis

Pimlico will hold a Multiple Sclerosis Day in mid-March. The Thoroughbred industry hopes to raise over $75,000 for MS through that program.

A considerable portion of that money will come from stallion services which have been donated by breeders in Maryland, Virginia and Pennsylvania.

Rules on the stallion sealed bid auction are as follows:

1. Bids in writing to MHBA office postmarked no later than January 15.

2. The winning bid will entitle the bidder to breed one mare to the selected stallion in 1986 with no guarantees as to pregnancy or live foal.

3. Payment for the service by May 1, 1986 to Multiple Sclerosis Society.

4. Announcement of successful bidders on January 20.

5. No stallions will be offered which stand for less than a $1,000 live foal fee.

6. No disclosure will be made of size of winning bids.

We feel that in addition to helping a great charity, the industry will benefit from the publicity generated by this promotion.

Following is a list of stallions which are offered in 1986 to benefit MS. Additional stallion seasons may be donated up until November 20 to be published in the December issue of this magazine.

Stallions for Multiple Sclerosis

ABBA CAP
dk.b., 1974, Cap Size—Pudding Lane
$1,000, Charles Castrenze Jr.
Windy Hill Farm, Port Deposit, Md.

ANCESTRY
ch., 1979, Exclusive Native—Magic Garden
$1,000, Martha C. Green
Rainbow Valley Farm, Linwood, Md.

BEFORE THE DAWN
b., 1980, Roberto—Lover's Quarrel
$1,000, Syndicate
Brighton Reef Farm, Bel Air, Md.

BRILLIANT PROTEGE
gr., 1975, Secretariat—Irradiate
$2,500, Syndicate
Edmarve Farm, Ijamsville, Md.

CABILDO
b., 1963, Round Table—Delta
$2,000, University of Maryland
University of Maryland Horse Research Center, Ellicott City, Md.

CHRISTOPHER R.
br., 1971, Loom—Rita Marie
$3,500, Shamrock Farms
Shamrock Farms, Woodbine, Md.

CLINT MAROON
b., 1978, Foolish Pleasure—Saratoga Trunk
$1,500, Syndicate
Elberton Hill Farm, Darlington, Md.

COMBATANT
dk.b., 1975, Bold Reasoning—Dizzy Dame
$2,000, Mr. and Mrs. Raymond A. Becker
Elberton Hill Farm, Darlington, Md.

CONDITION RED
ch., 1979, Bold Bidder—Aube Rogue
$2,000, Syndicate
Rolling Mill Farm, Cockeysville, Md.

COPPABARB
ch., 1969, Barbizon—Coppahaunk
$1,000, Syndicate
Derby Hill Farm, Mt. Airy, Md.

COUNT BROOK
b., 1962, Count of Honor—Brook Flower
$1,000, Spring Valley Farm
Rainbow Valley Farm, Linwood, Md.

CUTLADDY
ch., 1977, Cutlass—Miss Blue Martini
$1,000, Equines Unlimited
Brave Venture Farm, Ellicott City, Md.

DANCING AGAIN
ch., 1980, Nijinsky II—Dancealot
$4,000, Syndicate
Sunset Hill Farm, Woodbine, Md.

DANCING CZAR
b., 1982, Nijinsky II—Mrs. Warren
$2,500, Jim Casey
Blue Ridge Farm, Upperville, Va.

DISC
b., 1969, Round Table—Open Fire
$1,500, Syndicate
Nottingham Farm, Rising Sun, Md.

DOUBLE EDGE SWORD
ch., 1970, Sword Dancer—Jeanelou
$2,500, Aisquith Stable
Larking Hill Farm, Harwood, Md.

DOUBLE ZEUS
b., 1975, Spring Double—Kit's Play
$7,500, Syndicate
Edmarve Farm, Ijamsville, Md.

DROOPY
gr., 1975, Solo Landing—Miss Walker
$1,000, Barry Casper
Corbett Farm, Monkton, Md.

DR. ZENT
b., 1979, Sir Ivor—Ciboulette
$1,000, Crescent Farm
Elberton Hill Farm, Darlington, Md.

FAREWELL PARTY
b., 1968, Porterhouse—Hour of Parting
$1,000, Rokeby Stables
Blue Ridge Farm, Upperville, Va.

FREJUS (Arg)
ch., 1974, Basileus—Floride
$1,500, Suzanne Monks
Ravenhouse Farm, Ijamsville, Md.

GA HAI
b., 1971, Determine—Goyala
$3,500, Cinemod Stables
Upland Spring Farm, Unionville, Pa.

GASP
gr., 1975, Tinajero—Last Leg
$1,500, J. Patrick Smith
Willowdale Farm, Butler, Md.

GAYLORD'S CAROUSEL
dk.b., 1980, Lord Gaylord—Wequetonsing
$1,000, David P. Reynolds
Worthington Farms, Glyndon, Md.

GEORGEANDTHEDRAGON
dk.b., 1977, Lord Gaylord—Dear Ethel
$1,000, S.K.S. Stables, Inc.
Whitehackle Farm, Upperco, Md.

GILDED AGE
b., 1977, Tom Rolfe—Gold Box
$3,500, Syndicate
Blue Ridge Farm, Upperville, Va.

GOOD JOHN
ch., 1970, Prince John—Bon Fille
$1,000, Syndicate
Honey Acres Farm, Boyds, Md.

GREAT DEAL
b., 1981, Caro (Ire)—Desiree
$1,000, Harbor View Farm
Elberton Hill Farm, Darlington, Md.

IN A TRANCE
b., 1973, Vitriolic—Translucent
$2,000, Syndicate
Shamrock Farms, Woodbine, Md.

INVINCIBLE DOOLEY
b., 1978, Exclusive Native—Miss Klaus
$1,000, Harbor View Farm
Sunset Hill Farm, Woodbine, Md.

ISELLA
ch., 1975, Peace Corps—Gallamar
$1,000, Leon Blusiewicz & C.P. Beler
Corbett Farm, Monkton, Md.

ISLAND CHAMP
ch., 1980, Dancing Champ—Island Search
$1,500, John C. Heil
Green Willow Farms, Westminster, Md.

IVOR STREET
ch., 1979, Sir Ivor—Street Dancer
$1,000, Liberty Hill Farm
Liberty Hill Farm, Unionville, Md.

JOHN'S SURPRISE
b., 1981, Dancing Champ—Hearts for Ever
$1,000, Moteve Farm
Moteve Farm, Snow Hill, Md.

JOLLY JOHU
gr., 1971, Restless Native—Avie
$5,000, Partnership
Elberton Hill Farm, Darlington, Md.

LATIN HUMOR
bk.b., 1971, Laugh Aloud—*Espadaja
$1,000, Charles Castrenze
Windy Hill Farm, Port Deposit, Md.

LONGFELLOW PLACE
b., 1978, Sir Ivor—Aphonia
$1,000, Partnership
Rainbow Valley Farm, Linwood, Md.

LORD OF THE LAND
ch., 1978, Intrepid Hero—Polylady
$1,000, Antietam Springs Farm
Antietam Springs Farm, Hagerstown, Md.

MAGIC BANNER
b., 1976, Hoist the Flag—Obeah
$2,000, Roy S. Lerman
Lambholm, Middleburg, Va.

MR. DREAMER
b., 1977, Mr. Leader—Home Thoughts
$1,000, Michael R. Di Tomasso and
Richard C. Bertodatti
Rainbow Farms, Womelsdorf, Pa.

MR. WILFORD
gr., 1978, Pass Catcher—Claroola
$1,500, John C. Ankeney
Rainbow Valley Farm, Linwood, Md.

NEXT FRONTIER
ch., 1976, List—Jimminy Gosh
$1,000, Meredith Senasack
Barnesville Thoroughbred Farm, Boyds, Md.

NOBLE THRILL
b., 1980, Noble Table—Moisie's Thrill
$1,000, Frances Hayes
John Hall's Farm, Huntingtown, Md.

NOMIS
b., 1977, *Vaguely Noble—Miss Carmie
$2,000, Irvin C. Tillman
Rolling Mill Farm, Cockeysville, Md.

NORTHERN RAJA
b., 1978, Raja Baba—North of Venus
$2,500, Partnership
Worthington Farms, Glyndon, Md.

NORTH POLE
ch., 1977, Northern Dancer—Canalu
$5,000, Syndicate
Sunset Hill Farm, Woodbine, Md.

PEACE FOR PEACE
b., 1977, Hold Your Peace—Translucent
$3,000, Syndicate
Honey Acres Farm, Boyds, Md.

QUARTERMASTER
b., 1972, Buckpasser—Queen of the Stage
$2,500, Syndicate
Barnesville Thoroughbred Farm, Boyds, Md.

QUIET JAY
dk.b., 1975, Noble Jay—Solitude
$2,000, Irvin C. Tillman
Rolling Mill Farm, Cockeysville, Md.

***RECUPERE**
ch., 1970, Reliance—Nelion
$2,000, Syndicate
Blue Ridge Farm, Upperville, Va.

ROYAL REASONING
b., 1976, Bold Reasoning—Royal Loom
$1,000, Pennfield Farms
Pennfield Farms, Erwinna, Pa.

SCULPTOR (Pak)
dk.b., 1970, Lindrick—Statue
$1,000, Richard Spradlin
Gandhara Farm, Poolesville, Md.

SEVASTOPOL
b., 1973, Nijinsky II—South Ocean
$3,500, Syndicate
Blue Ridge Farm, Upperville, Va.

SIR Z.
dk.b., 1978, Nashua—Petit Rond Point
$1,000, Thorogenes, Inc.
Amelung Acres, Adamstown, Md.

SON EXCELLENCE
ch., 1967, *Sea-Bird—Fortunate Isle
$2,500, Syndicate
Nottingham Farm, Rising Sun, Md.

STOIC SPY
ch., 1973, Stoic—Ricos Spy
$1,500, Charles B. Iler
River Plantation, Germantown, Md.

TATOI
ch., 1967, *Royal Serenade—Dorsair
$1,000, Orme Wilson Jr., Frank Y. Whiteley Jr.
& Elsie W. Thompson
Blue Ridge Farm, Upperville, Va.

THE COOL VIRGINIAN
gr., 1976, Icecapade—Virginia Jiggers
$6,500, Syndicate
Barracks Stud, Charlottesville, Va.

TOUCH O' SPEED
ch., 1977, Windy Sea—My Bright Beaver
$1,000, Brick House Farm
Brick House Farm, Ellicott City, Md.

UNCONSCIOUS
ch., 1968, *Prince Royal II—Brown Berry
$1,500, Mede Cahaba Stable & Stud
Willowdale Farm, Butler, Md.

UNO ROBERTO
b., 1979, Roberto—Miss Secretariat
$3,000, Syndicate
Rolling Mill Farm, Cockeysville, Md.

WATAUGA LAKE
ch., 1978, London Company—Placid Lake
$1,000, John C. Ankeney
Rainbow Valley Farm, Linwood, Md.

YANKEE LAD
b., 1965, Rejected—*Tabarina
$1,000, University of Maryland
University of Maryland Horse Research
Center, Ellicott City, Md.

United Way
Thanks to you, it works.
For all of us.
Ad Council A Public Service of This Magazine & The Advertising Council

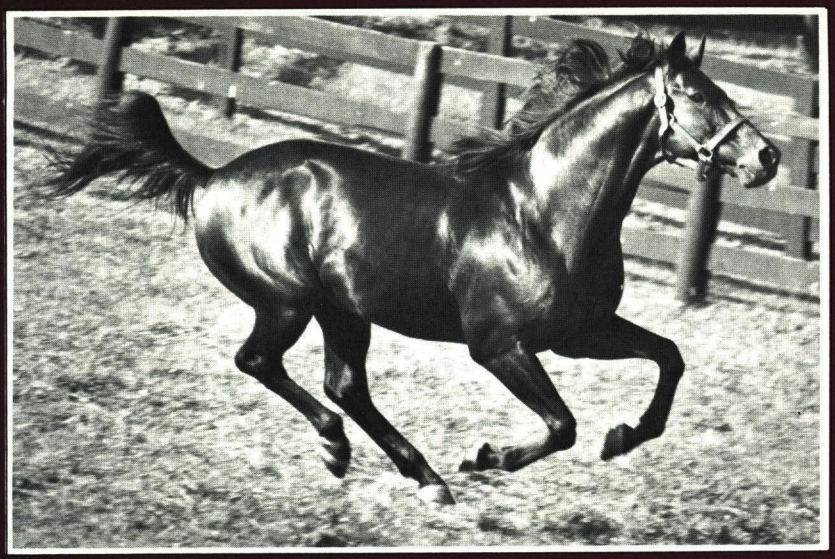

$171,650 SW Hush Hush Flash enters stud.

Racetrackers looked twice when this well-balanced, good-looking grandson of Nearctic went to the post. Bettors too, loved his consistency over distances from 6 furlongs to 1⅛ miles. Breeders appreciate the class that enabled him to win or place in four major stakes, including the $75,000 Federico Tesio. And students of pedigree have found that his breeding matches his ability on the track. HUSH HUSH FLASH is out of the Groton mare HUSH HUSH, a daughter of stakes winner PARTY GOSSIP from the family of FRENCH DANCER. His sire ARCTIC FLASH is a $100,000 stakes winner bred like NIJINSKY II and a sire of stakes horses.

This young stallion is a good value at $2,500 L.F.

Nearctic	Nearco	
Arctic Flash Chestnut, 1964		*Lady Angela
Flashing Top	*Menetrier	
	Flaring Top	
Groton	Nashua	
Hush Hush Dk. B. or Br., 1971		Register
Party Gossip	Free for All	
	Garden Party	

We raise winners from start to finish.

Benray

1400 Uniontown Rd., Westminster, Md. 21157
(301) 876-2583 or in Baltimore (301) 539-0606
H. Morton Rosen, owner • Wm. J. Taylor, gen. mgr.
Dennis Alexander, farm mgr.

Dancing Count's Recent Stars

With total progeny earnings well over the $5 million mark, Dancing Count continues to sire brilliant runners—

Average earnings per starter, $30,745. Average years raced, 2.75. Two-year-old runners go on to race an average of 3.36 years.

COUNT MY LOVE

Won Jennings H, 2nd in Grade 3 Riggs H, 2nd City of Baltimore H this year at 5. Set ntr at Bowie in 1984. Total earnings $185,565.

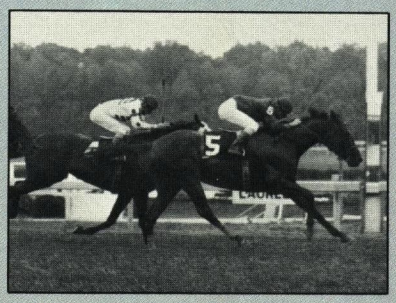

ROLLING ROAD

Earnings of $120,362 this year. Victories included the Find H, 2nd Marylander H, at 4, 1985. Total earnings to date $140,012.

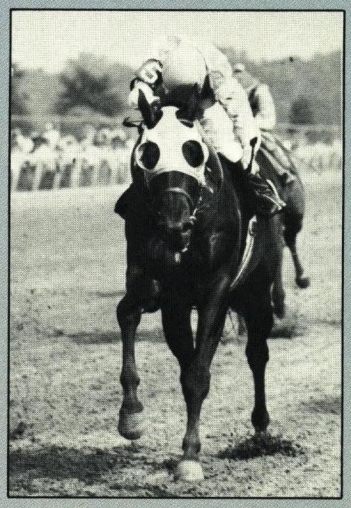

REGAL COUNT

Winner of the Grade 3 Governor's Cup H. In 10 starts at 3, 1985, 3 wins, 2 seconds, once third, $98,935.

Last year's stars HOPE ME DIE and COUNT DISCO both topped the $200,000 earnings mark with their 1985 efforts.

Northern Dancer—'Snow Court

$10,000 live foal

Nominated to Breeders' Cup
Property of a Syndicate

SHAMROCK FARMS

4926 Woodbine Rd.
Woodbine, Md. 21797

Jim Steele, Farm Mgr. (301) 795-0723 • Tom Bowman, DVM, Syn. Mgr. (301) 778-0439

New Maryland Stallions at

Indian Lake

NANCY'S CHAMPION

Northern Jove—Miss Tusculum, by Boldnesian

Graded SW of 9 races, $223,053, NANCY'S CHAMPION was highweighted sprinter at 3 on the Canadian Free Handicap (above champion SINTRILLIUM) and weighted at 117 on the turf (equal with CANADIAN FACTOR). He won or placed in 8 stakes, 2 of them graded, at distances from 6 fur. to 1⅛ mi.

Half-brother to SW BOLD JOSH ($303,000) and SP HEAVEN KNOWS, from the family of OUR MICHAEL, etc. By NORTHERN JOVE, a son of Northern Dancer and sire of 20 SWs, 2 champions.

$1,500 live foal

Property of a Syndicate, a few shares available
Nominated to Breeders' Cup and Maryland Million

HIGHLAND STYLE

Gaelic Dancer—Chavalon, by Count Turf

Stakes-placed winner of 12 races, $162,198, HIGHLAND STYLE was a solid allowance campaigner.

Half-brother to HAPPY HOLME ($182,040) and SQUARE GENERATION, dam of PRIME PROSPECT ($203,906), NO HOUSE CALLS ($164,532), SQUARE YOUR HAT ($97,835) and 3 stakes-placed horses. Also half-brother to 2 additional stakes producers.

By Gaelic Dancer, a stakes-winning son of NATIVE DANCER and sire of 20 SWs, including graded SWs CHUM SALMON ($352,745), DANCING FEMME ($208,390), etc.

$1,000 live foal

Now being syndicated
Nominated to Breeders' Cup and Maryland Million

Indian Lake FARM

5616 Emory Rd., Upperco, Md. 21155
Myron Almony, Syndicate Mgr. (301)833-3283 or 374-6246

His first starter won first time out — maiden special. His second starter won his FIRST TWO STARTS — both allowance races.

SIXTH RACE — 6 FURLONGS. (1.09⅕) MAIDEN SPECIAL WEIGHT. Purse $9,500. 2-year-olds. Weights, 120 lbs.

Pimlico

SEPTEMBER 12, 1985

Value of race $9,500; value to winner $5,700; second $2,090; third $1,140; fourth $570. Mutuel pool $31,028. Exacta Pool $51,097.

Last Raced	Horse	Eqt.	A.	Wt	PP	St	¼	½	Str	Fin	Jockey	Odds $1
	Near Dark		2	120	4	4	1hd	11½	11½	1hd	Grove P	16.10
	King of Savage		2	113	9	5	5hd	3½	2³	2²	Clark C H7	2.00
	Old Ernie		2	120	3	8	8³	8²	3²	3¹½	Edwards J W	4.60
	Highly Discreet	b	2	120	8	6	6¹	6½	5hd	4²½	Feliciano B M	3.60
4Sep85 $Pim²	Kris Tora		2	120	2	9	7²	5½	6²	5¹½	Pino M G	6.10
	Andy Freeze	b	2 120	1	7	9⁶	910	8³	6¹½	Delgado A	17.40
3Sep85 $Pim⁸	Appealing Don		2	120	6	1	2hd	2¹	4½	7¾	Davidson J	8.30
25Aug85 6Tim³	Tilt Ahead		2	120	5	2	3²½	4³	7³	810	Saumell L	8.40
	Hilltop Rock		2	120	7	3	4²	7¹	9⁶	94½	Bally P S	115.20
	Repertoire		2	120	10	10	10	10	10	10	Adams J K	102.60

OFF AT 3:25 Start good, Won driving. Time :23⅗, :48⅕, 1:01⅖, 1:14⅖ Track fast.

$2 Mutuel Prices: 4–NEAR DARK 34.20 16.40 7.80; 9–KING OF SA 5.40 4.00; 3–OLD ERNIE 5.40; $2 EXACTA 4

Dk. b. or br. c, by Lively King—Crepuscule, by Jest

SIXTH RACE — 6 ½ FURLONGS. (1.16⅕) ALLOWANCE. Purse $12,000. 2-year-olds, which have not won a race other than Maiden or Claiming. Weights, 120 lbs. Non-winners of a race other than Claiming since September 1 allowed 3 lbs. Such a race since August 1, 6 lbs.

Laurel

SEPTEMBER 29, 1985

Value of race $12,000; value to winner $7,200; second $2,640; third $1,440; fourth $720. Mutuel pool $42,663. Exacta Pool $73,538.

Last Raced	Horse	Eqt.	A.	Wt	PP	St	¼	½	Str	Fin	Jockey	Odds $1
12Sep85 6Pim¹	Near Dark		2	120	8	5	4¹	2½	1½	12¾	Grove P	13.00
12Sep85 8Pim³	San Leader		2	115	2	8	7½	4½	3²	2¹½	Edwards J W	5.70
12Sep85 5Pim¹	Herman's Forsight	b	2	120	5	2	1²	1¹	2¹	3¾	Pino M G	8.20
20Sep85 6Pim²	Take The Stage		2	120	7	1	5¹	5¹	4³	4²½	Miller D A Jr	2.00
9Aug85 4Mth¹	Balloon Meet		2	114	6	7	2hd	6¹	5hd	5¾	Hutton G W	7.70
20Sep85 6Pim³	Half Praise	b	2	114	3	6	6½	7³	6²	6⁵	Davidson J	3.90
5Sep85 3Pim¹	Land That I Love		2	109	1	3	3hd	3²	7⁸	7⁹½	Ramirez M R⁵	4.20
20Sep85 6Pim⁷	Bold And Arrow		2	114	4	4	8	8	8	8	Delgado A	24.50

OFF AT 3:32 Start good, Won driving. Time, :22⅘, :47, 1:12⅕, 1:18⅘ Track fast.

$2 Mutuel Prices: 8–NEAR DARK 28.00 15.60 8.20; 2–SAN LEADER 7.00 5.20; 5–HERMAN'S FORSIGHT 7.40; $2 EXACTA 8–2 PAID $294.00.

Dk. b. or br. c, by Lively King—Crepuscule, by Jester. Trainer Parker Leon A Jr. Bred by Bonsal F A Jr (Md).

Copyright © 1985 by Daily Racing Form, Inc
Reproduced with permission of the Copyright ow

LIVELY KING

Dk.b. or br., 1977, Tentam—*Vit Reina by Vitelio

Winner of two stakes, including the $150,000 PENNSYLVANIA DERBY, defeating champion TEMPERENCE HILL, and twice stakes-placed (once graded), LIVELY KING was in the money 13 times in 16 starts. Out of *VIT REINA, Argentina's champion filly at 3. Her pedigree abounds with major Argentine stakes winners.

$2,000 live foal, property of a syndicate.
Contact: Frank Bonsal (301) 833-2699 home or (301) 244-0113 office.

2314 Corbett Road, Monkton, Maryland 21111
William Albright, Gen. Mgr. (301) 472-2501 (farm) or 666-0531 (home)

NORTHERN DANCER

$10,000 l. f. -1965

$250,000 n. g. -1984

1985-private

NODOUBLE

$7,500 l.f.-1973

$50,000 l.f.-1985

THIRTY EIGHT PACES
($478,662)

Thirty Eight Paces—the direct issue of two of the greatest sires and two of the greatest opportunities ever presented to Thoroughbred breeders.

The wise learn from the oversights of the past to gain success in the future.

THIRTY EIGHT PACES

Nodouble—Thirty Paces, by Dancing Count

$7,500 live foal

Nominated to Breeders' Cup • Property of Double Paces Stable

SHAMROCK FARMS
BREEDING THOROUGHBREDS SINCE 1947

4926 Woodbine Road, Woodbine, Md. 21797
Jim Steele, Farm Manager (301) 795-0723
Art Baumohl (606) 278-2307/233-1077
James V. Stewart, DVM (301) 442-2471

Photograph by Skip Ball

Wartime Officer Escaped Boredom By Writing Books

During the Burma campaign of World War II, British army officer Lt.-Col. R.B. Barcroft (who is now retired and lives in Cyprus) spent some of his idle hours writing and illustrating a children's book which has lain dormant on his bookshelf for 39 years.

Thanks to Robbie Barcroft's friend Lt.-Col. C.R.D. Gray (who is also retired), the book (which is titled *Russet Goes Hunting*) came to the attention of this magazine several months ago.

It is the hope of the magazine's staff that our readers will enjoy Colonel Barcroft's work.

In explaining his fantasy about a dog, Robbie Barcroft says: "The little book was written and illustrated during the Burma campaign really for my wife rather than for children. We had a spaniel named Russet."

And about the author, his friend Douglas Gray says: "During the war he was on active service with the British forces in Burma, and he amused himself during the boredom hours by writing and illustrating children's books. Because of the circumstances, Robbie had to use cheap paper and simple paints. He also lacked proper binding for the pages."

Two photographs of Colonel Barcroft were sent to us by Colonel Gray. The first shows Robbie as a 25-year-old in 1936 when he was a Bengal Lancer—a generic term for all who served in the 21 different Indian cavalry regiments of the Indian army. The second (right) is of the colonel as he looks today.

Russet Goes Hunting

Photograph from 1936 shows *Russet* author Robbie Barcroft as 25-year-old Bengal Lancer.

One bitter winter's night, in the cold, wet and draughty kennels of the Tripe and Onions Hunt, a meeting had been called together by the Senior Hound. Alarmed by possible misfortune, he wanted the pack to listen to what little Sue the hunt terrier had to tell them. The Senior Hound coughed, and sharply told all the others to stop scratching. "And now Sue, tell us what the fox said. This is very unpleasing."

Sue started piping in her high shivery voice. "Oh please Sir, yes Sir, Senior Hound Sir. As I passed Mr. Fox's cottage today on my way back from the rats in the dustbins, he turned round and poked his tongue out at me. 'Ha,' he said, 'Yah,' he said," Sue piped, getting more nervous. "Go and tell those lazy stupid hounds that I am off to visit my relations over Christmas and will not be available to be hunted on the day of the Boxing Day meet."

"Did you hear that, hounds?" asked the Senior Hound. "What grave impertinence!! And think how disappointed our kind old Master, Colonel Skirter, will be with no fox to hunt. He will be quite overcome with disappointment." All the hounds started scratching again and the hair behind their necks rose straight up and they growled, for this is how hounds do "cross dogs," only they are still hounds. "Now Sue," continued the Senior Hound, "since you are the only one of us who is small enough to squeeze through the kennel bars, you must go up to Mr. Russet's place and ask Mr. Russet if he will oblige and act as fox on Boxing Day." Sue shivered, piped and whined, lest she fail in her task.

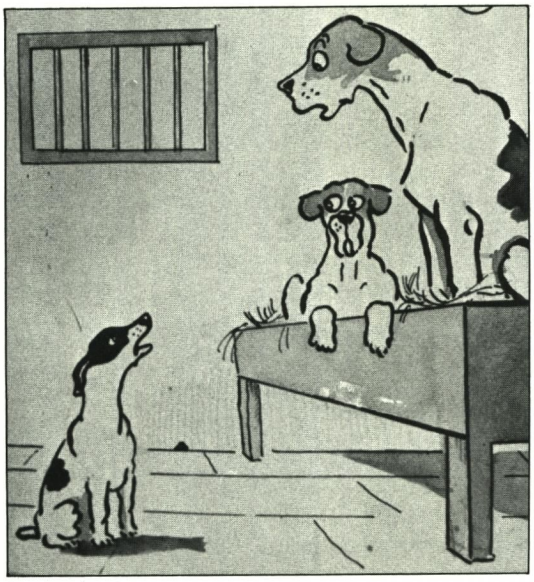

Mr. Russet, a prosperous Golden Cocker Spaniel, was digging potatoes in his garden at his place. He kept his tail tucked fast in, and grunted and gasped and then grunted again as he dug, because he did not like digging potatoes. But the ferret he usually kept as a gardener was in bed with chilblains so he had to do it himself. Mr. Russet looked so fierce that little Sue, when she saw him, whistled and whimpered again, lest she fail in her task.

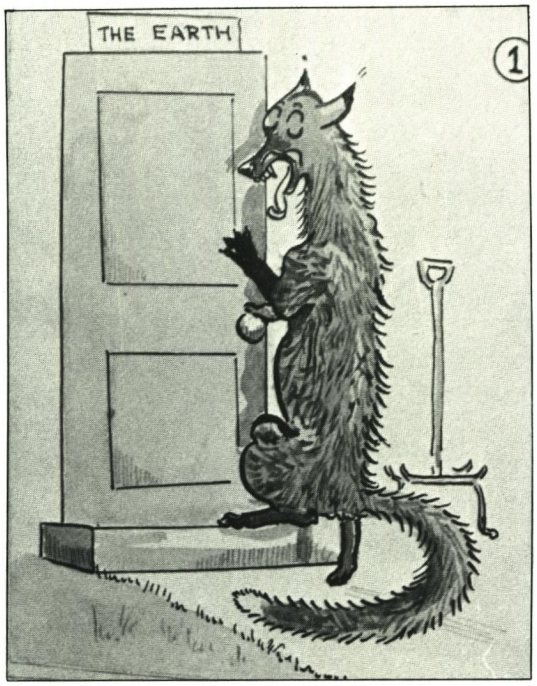

"What is it?" said Mr. Russet sharply when he saw Sue. "You have not come to help me dig, I suppose?" "Oh no Sir, no Mr. Russet Sir," piped Sue. "I have been sent by the Senior Hound to ask as to whether you would oblige as fox on Boxing Day?" "What do you mean oblige as fox?" snarled Mr. Russet.

"Why, pretend to be fox at the meet on Boxing Day so as not to disappoint our Master. Pardon me Sir, Mr. Russet Sir, but the Senior Hound said that as your fur was the same colour as Mr. Fox's you might oblige and take Mr Fox's place while he was away visiting his relations."

Mr. Russet thought for a moment. "Well, if you promise me a ticket for the hunt ball I will oblige." "Oh yes Sir, the hunt ball Sir, a ticket for Mr. Russet Sir, yes Sir," shivered Sue with relief, for she was succeeding in her task. "Well, come, let us go around and get some tips from Mr. Fox," grumbled Mr. Russet, throwing down his spade.

Mr. Fox was packing a suitcase in the parlour of his cosy cottage when the dogs arrived. He had bundled in his green coat together with socks, bottles of medicine, braces and pyjamas all of a heap. He was so anxious to get away that he just threw them in anyhow. "Come in, stupid dogs," he shouted when he saw them. Russet and Sue entered the parlour and saw all sorts of queer things. There were red coats and hunting horns, but on the wall

hung the stuffed heads of geese and also a fox's tail. Foxes do not call their tails, tails, like normal animals. They call them brushes, and this one had once belonged to Mr. Fox's uncle who had met with an accident.

"I haven't a moment to spare as I do not wish to miss the train." "Well, Fox . . . " started Russet. "Mister Fox *please, young impertinence," replied Mr. Fox. "Well, Mister Fox, this young lady," he pointed to Sue, "has asked me on behalf of the Senior Hound to act as fox on Boxing Day. Mark you, Fox . . . " "Mister Fox, Sir, please," interrupted Mr. Fox. "Very well, Mister Fox, mark you, I am only doing it on the condition that I have a ticket for the hunt ball. As you have been a fox all your life, and I have never been one before, I came in quest of your advice." "Oh, that's easy," replied Mr. Fox. "Here, take my Uncle Charles James Fox's brush which hangs over the mantelpiece, and I'll dress you up in a minute to look like a noble fox instead of an unsightly stupid dog." And if you will look in the opposite column you will see how Mr. Fox dressed Russet up in fox's things.*

On Boxing Day Colonel Skirter, M.F.H., the Master of the Tripe and Onions Hounds, rode to the meet on his hunter Hopeless, accompanied by the hounds. He wore his red hunt coat, his white breeches, top boots and spurs. It was a beautiful day and he kept raising his cap to passersby. Even if there were no passersby he still raised his cap because he was so pleased. All the hounds laughed and nudged when he did this because they too were pleased to get out of the damp and draughty kennels into the fresh air.

Mr. Russet, dressed up in the very finest fox costume ever, was hiding behind a thicket watching the arrival of the followers of the hunt at the meet by the crossroads. When the hounds arrived Sue came up, shivering and piping. "Oh Sir, oh Sir, Mr. Russet Sir, you'd best be off to the big wood and stay there till hounds follow you up there, and then when they do, oh Sir, you'd be wise if you ran for your life." "Old marrow bones, I'll do nothing of the sort," answered Russet. "I want to see all the horses and red coats."

Just at that moment a chestnut horse wearing a surly and displeased expression came snorting and stamping and tramping round the thicket.

A rather fat, large and heavy Spaniel lady was trying to mount the horse. Russet recognised this to be Lady Scarlet Springer who was so well-bred that her

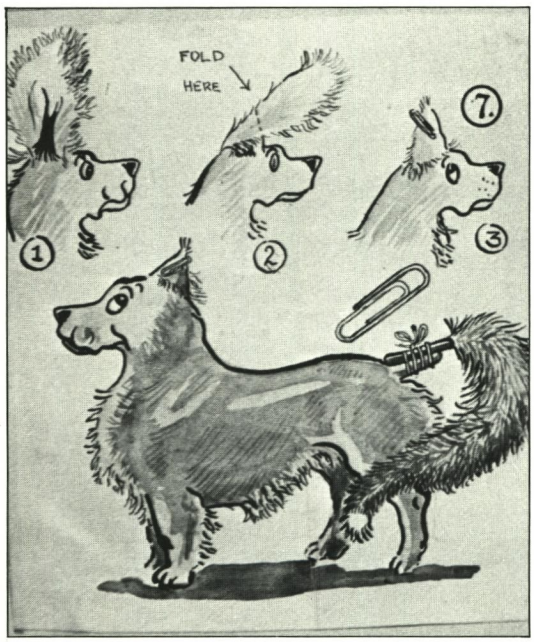

pedigree was blue and was used as a paper decoration in the village hall at Christmas time. Poor Lady Scarlet Springer was asking and imploring the horse to stand still while she mounted. She was simpering and smiling and narrowing her eyes "Chinese fashion," so that she looked rather like a Chinese Spaniel lady. She thought that by making Chinese eyes the horse would think that she was not looking, and that she could jump up on him suddenly and take the horse unawares. But the horse had been to a Christmas party the night before and did not want to hunt because he had eaten too much plum pudding and felt rather a heavy sort of feeling inside. Horse got crosser and crosser and refused to let Lady Scarlet mount.

Russet, who strongly disapproved of bad manners, except when eating, when of course there is no time to spare for good manners, hurried out to Lady Scarlet's assistance.

"Please Ma'am, permit me to assist you to mount." "Ah thank you, my dog," replied Lady Scarlet, making terribly Chinese eyes and sniffling with gratitude. Without further ado, she suddenly jumped onto Russet's head and bounded up into the side-saddle.

Horse was so surprised to see what he thought was a fox so close-to that he was taken unawares and did not realise that Lady Scarlet was mounting until he felt her heavy weight in the saddle. Horse then did cross faces. Lady Scarlet, who up till now had thought she was going to miss the hunt, was so pleased with Russet that she gave him a Catsmeat and French Mustard sandwich from the sandwich case attached to the side-saddle. Russet sat up and asked politely. It was a good thing that Lady Scarlet was still making Chinese eyes and couldn't see; otherwise she might well have thought that Russet was a fox and not given him a sandwich, for foxes prefer lots and lots, and are apt to complain loudly if they do not get offered enough.

Russet hastily gulped down the sandwich for he had seen the hounds moving off. "I must hurry," he thought. "Otherwise I will not get a good start." So off he cantered on three legs—bump, bump, bump—resting the fourth one in case it was required later. The hounds were just entering the wood to draw for a fox as he passed over the hill nearby. "I'll lead them such a dance," panted Russet, smiling.

On and on he cantered, through hedges, under stiles, over gates, through woods, down dales, up lanes and across green meadows. At last, as he lolloped over a rise, he saw a little farmhouse down in a valley. "Well, well, what a piece of luck. I

shall be able to call in for a glass of water here, for I could do with a drink," thought Russet.

It was very unfortunate for Russet that this particular farm was rented by the great Captain Otter. Captain Otter had, in his time, been a ship's otter in charge of the ship's cats on a large liner. He had later sold bootlaces, and had retired worth a lot of money. All he wanted now was peace and quiet, so he lived in the country, fishing and swimming and avoiding the company of others as much as possible. Some geese belonging to Captain Otter were gossiping in the farmyard when Russet appeared on top of the hill.

"I hear that Mr. Fox has gone off to visit his relations," gabbled one. "Thank goodness for blessings when they come. Now we need have no fear of being eaten all day long. A good riddance to his nasty red brush. Thank goodness he's gone," answered a second. "You're both wrong," gasped a third, "for there he is coming over the top of the hill." All the geese fell over backwards with surprise. "Oh Captain Otter! Help! Murder! Wer-her-her-her-her," they screamed as they picked themselves up and tore away, wings and legs flapping, towards the house.

By the time they had found Captain Otter, the geese were quite worn out with anxiety. None of them could speak, one was squinting and another had fainted with terror. Captain Otter removed his spectacles and looked at the geese in a puzzled manner. He did not care for them and did not wish to be worried by them. "Come now," Captain Otter enquired. "Speak up—what is the alarm?" The geese just gulped, squinted, gasped and collapsed again, but Captain Otter could distinguish the word "FOX" amongst the gasps. "Ah, that's the game is it—foxes and I daresay foxhunters too. Listen, I can hear the horn. Well, I will follow in good Cardinal Wiseman's footsteps today. I'll give them foxhunting all over my land, indeed."

Captain Otter replaced his spectacles and went muttering away. "Foxes, indeed," he mumbled. "Hunted foxes . . . yes, hunted foxes pressed by hard running need water . . . yes, and water they shall have. Now where did I put my sketching things? Ah, here they are." And Captain Otter started to print a notice on a piece of cardboard. The notice read "WATER FOR HUNTED FOXES." When it was finished he opened the dairy door and placed the notice just inside the dairy where it could clearly be seen from the yard. He then filled a bowl with delicious

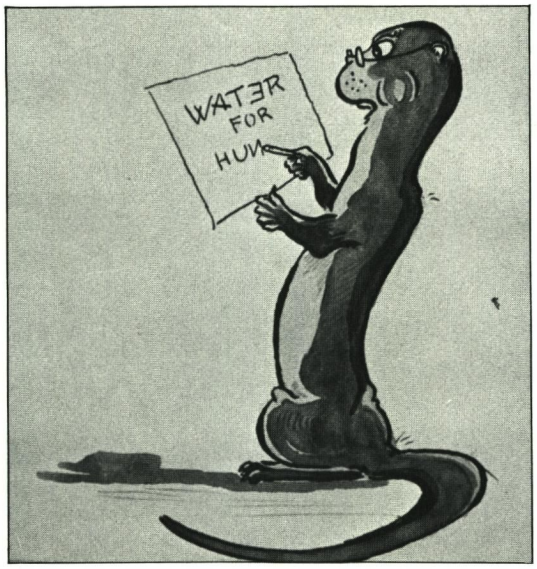

ice-cold clear stream water and placed it just under the notice. "I am sure Cardinal Wiseman would have done the same," thought Captain Otter.

He next called for one of the geese. "Now, breathless goose," he said, "when the fox arrives he will see the notice in the dairy and drink the ice-cold clear stream water. While he is drinking the water, shut and lock the door then come and tell me. That . . . is . . . all."

Very shortly Mr. Russet came lolloping down the hill into the farmyard. The first thing that caught his eye was a large notice—"WATER FOR HUNTED FOXES". "Well, well," panted Russet, "that is just the job," and hurried into the dairy without further thought, for no one had told him about good Cardinal Wiseman, whose advice to all animals was to think twelve times before you did anything . . . because of things. Just as Russet started to lap the ice-cold clear stream water there was a bang behind him. The dairy door had been closed and Russet was now trapped.

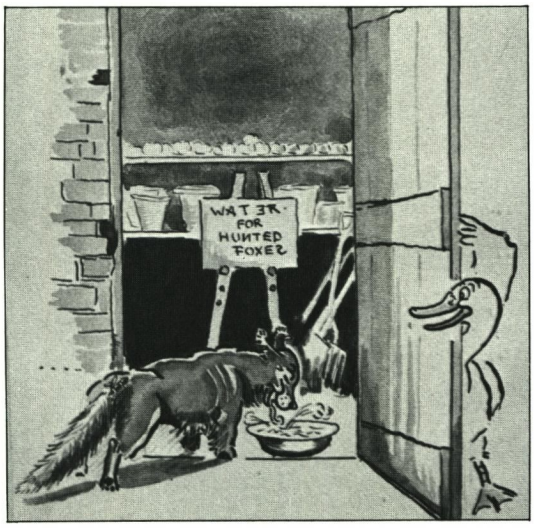

Very soon Captain Otter entered the dairy by a side door. "So, fox," he started. "But I am not a fox!" cried Russet." "Well then fox, if you are not a fox have the goodness to tell me what you are?" retorted Captain Otter. "I am Russet the Golden Cocker Spaniel—look." And Russet untied Uncle Charles James Fox's brush from his tail and handed it to Captain Otter. "Indeed then fox, who is really a red Spaniel dog and not a fox, those that pretend to be foxes must be treated as foxes. I will not have foxes trespassing on my land, for it is 'forbidden to disturb.' I am now going to cycle for the police."

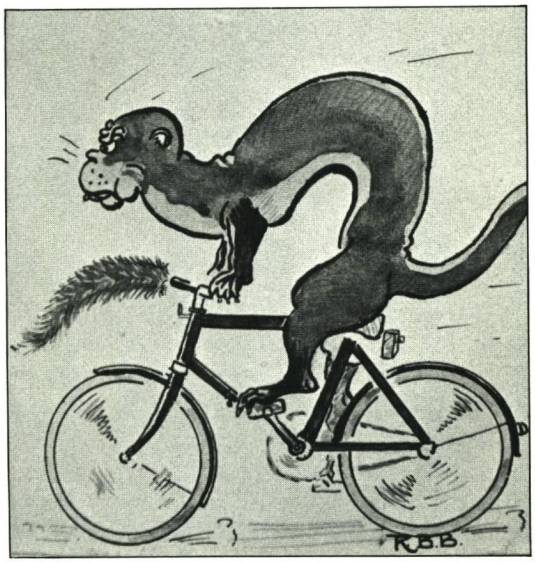

At that moment the hunting horn could be heard in the woodlands far away, accompanied by the cry of the hounds. Captain Otter without a word slammed the dairy door behind him and hurried away. "I'll put an end to that troublesome Russet's games," he thought. "He came fishing with me once and gave me a lot of trouble then, but we'll put an end to it

now," he mused as he peddled away to the police station, the brush in his hand.

Now all this time since Russet had left the woodside and since he had been locked up in the dairy by Captain Otter, the hounds had been busy working. First of all, by smelling and sniffing hard on the ground, they found out where Russet had been, and then they followed his line as fast as they could, shouting to each other the whole time, "Russet, Mr. Russet, Mr. Russet runs ahead!" Colonel Skirter, the Master and huntsman, who did not know about Russet but thought they were hunting Mr. Fox, blew his horn to encourage the hounds, and the whole hunt went away at a fine gallop.

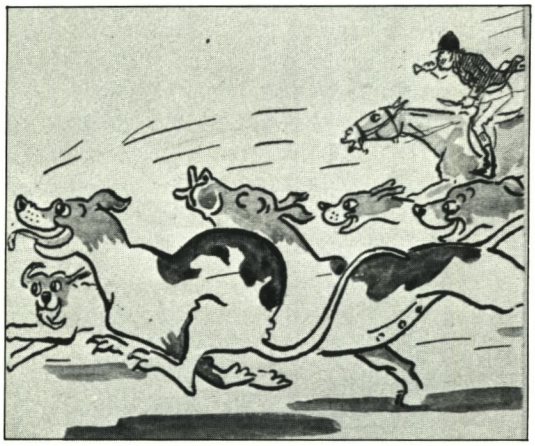

But things were not going quite right for Lady Scarlet Springer.

Horse had not forgotten how Lady Scarlet had mounted him, taking him unawares. As soon as hounds had started to run he was off as hard as he could lay his hoofs to the ground. "Now, my Lady," he snorted, "I am going to bolt with you. I am going to run away with you. I am going to gallop and gallop and gallop into the ground and you can take hold of those reins as hard as you like and it will make no difference. You can't stop me!" On saying which, Horse was off galloping with neck outstretched and close to the ground, throwing great clods of earth behind him as he thrust his great legs into the air. Lady Scarlet opened her mouth to gasp with fright but Horse was going so fast, and the rush of air in her face was so

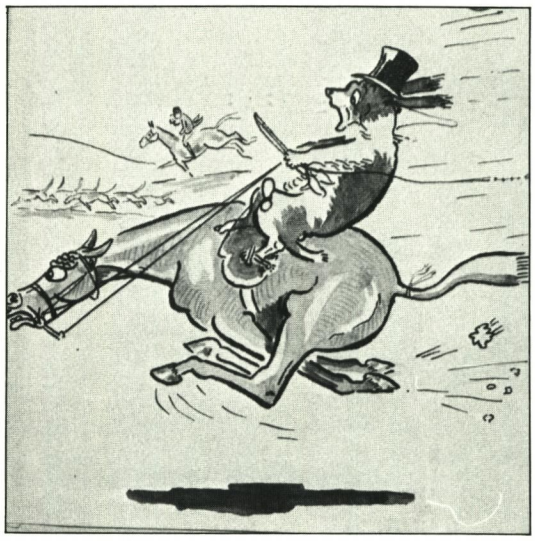

great, that she could not gasp outwards so she had to gasp inwards. Try as she might she could not stop Horse. She pulled at the curb rein. She pulled at the snaffle rein. She pulled at both reins. But Horse only went faster and faster. Horse was by now going so fast that his eyes were watering with the wind and he could not see where he was going. He had left the hounds far behind and did not notice, until too late, that he was galloping hard towards the edge of a cliff. Before he could stop, both he and Lady Scarlet were hurtling through the air and falling rapidly upon a little building below them which seemed to belong to a neighbouring farm.

Russet huddled in a corner of the dark dairy, whimpering low "asking" whines to be let out. He was very unhappy. "Oh dear," he thought, "I will be handed over to the police and will be punished by not being allowed to go to the hunt ball. I am indeed unlucky . . . " Just then an appalling crash sounded on the dairy roof above his head, the roof gave way and, wallop, onto the floor crashed Lady Scarlet Springer and the chestnut horse. Lady Scarlet Springer fell into her top hat so she was not hurt, and bounced up into the air again. Horse fell heavily and sprawling and did not appear to be at all comfortable. As for Russet, he was so startled that he turned a sort of cartwheel and the paper fasteners which had been part of his fox's costume were jerked off, letting down his ears Spaniel fashion. In fact he now looked just like his proper self since, first of all, Captain Otter had taken Uncle Charles James Fox's brush, and now his ears had regained their normal shape. Poor Lady Scarlet was trying to regain her breath but Horse, who was not really hurt, hung his head low for very shame and sorrow for his ill-considered behaviour in bolting. Whilst Russet and Lady Scarlet were talking together about their adventures, Horse determined to show how sorry he was. The headstalls holding the bit and bridoon in his mouth had broken so he could speak quite easily.

"Blameless gentle dogs," he started in a low voice, "I am filled with sorrow and reproach for my wickedness to fat though pretty Lady Scarlet. The plum pudding now rests easier inside, and so that I may make amends and show what an excellent chestnut I really am, just jump up on my back and I will help you get through the hole in the roof. Then we will catch the wicked and inconsiderate Captain Otter, seize the brush and see that the hounds have their reward. Be sharp now, guiltless dogs, up on my back—that's it," he said as the two dogs scrambled along his back and neck through the hole in the roof.

As soon as the dogs had landed safely outside the dairy, Horse followed through the roof, squeezing and making the most dreadful squeezing faces. "Up you get, both of you," he cried, and as soon as the dogs had scrambled into the saddle he tore away in the direction of the police station after Captain Otter. Now that both the reins and the bits had been lost, the dogs were entirely in Horse's care. The hounds could still be heard in the distance shouting to one another.

As Horse galloped across country taking gates and hedges in his stride, Russet suddenly saw a little black figure bicycling along the road. "Yonder goes Captain Otter," he yelled and, thrusting a paw into one of his ears, he let out a piercing "Holler" such as foxhunters do when they view a fox.

At the moment when Russet hollered hounds were running hard in the opposite direction and his holler sounded from behind them.

'What was that?" shouted the Senior Hound. "What was that? What was that? What was that?" shouted all the other hounds, jerking their heads round.

"We wouldn't know what it was but we're off," quacked some startled wild duck on the pond nearby as they flew away, thinking it wiser to be out of this sudden commotion. Colonel Skirter, who had also heard Russet holler and had

jerked his head round, could just see Captain Otter as he pedalled away up the road.

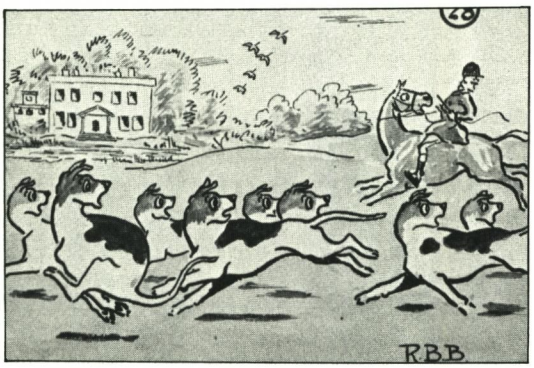

"Capital, excellent," he said, "that must be the fox. HIKE BIKE HOUNDS," he shouted and, wheeling his horse Hopeless about, he blew a series of sharp blasts on his horn and galloped in Captain Otter's direction. The hounds turned about likewise and were soon in full cry again.

By this time it had become a race between Horse and Captain Otter. "We must catch him," squealed Russet. "Have courage," Horse replied, "we will cut him off round the corner of that wood and stop his path along the road." So saying, Horse jumped a stile and tore round the meadow at the far side of the wood, popping gently over a post and rails into the middle of the road. Russet and Lady Scarlet had scarcely time to realise what had happened before they saw Captain Otter bicycling hard up the road towards them.

Horse had stationed himself in the middle of the road and was calling, "Stop, stop, Captain Otter, you are outwitted." The dogs sat up on the horse's back, held

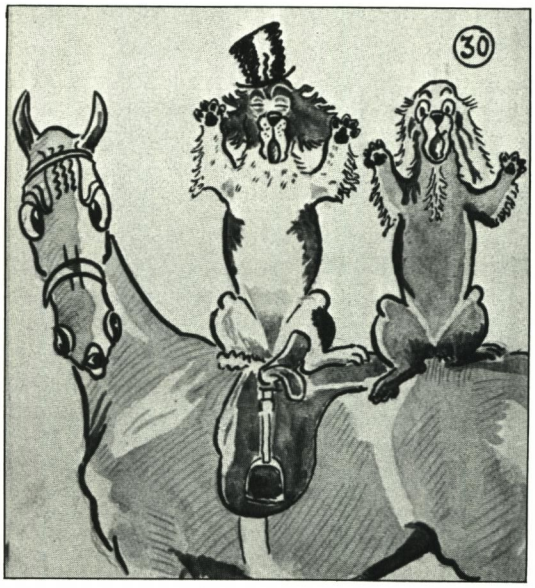

up their hands and screamed at Captain Otter, who was pedalling straight towards them, head down and muttering, "Out of my way, insolent horse, or the great and famous Captain Otter will run you down. Think of Cardinal Wiseman and beware."

The name of Cardinal Wiseman seemed to act like magic upon Horse. No sooner did Captain Otter mention his name than Horse started to shake all over and his lips quivered as he whinnied, "The Captain is right. Cardinal Wiseman would never advise an honest chestnut horse to stand in the way of a threatening otter on a runaway bicycle." So saying, he sud-

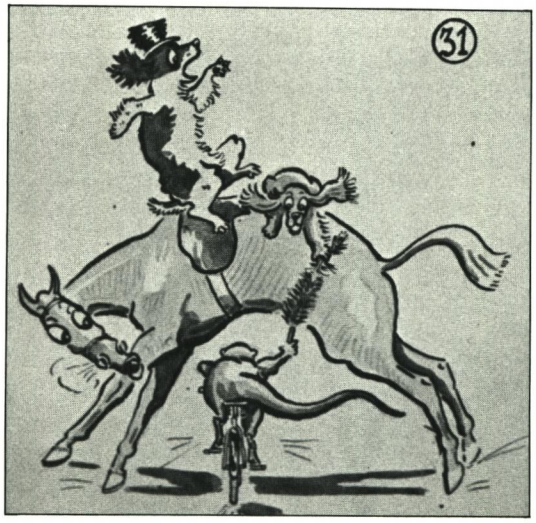

denly arched his back so as to allow Captain Otter and his bicycle to pass through his legs. "Ah, fickle Horse," barked Russet hysterically, "you promised you would stop Captain Otter." And Russet, who we have said before had never heard of Cardinal Wiseman and his advice to all animals to be careful, dived down from the saddle and snatched Uncle Charles James Fox's brush from Captain Otter's paw as he bicycled beneath Horse, which was really terribly clever. Captain Otter only got past Horse in the nick of time for he had scarcely done this than the hounds, followed by Colonel Skirter, came screaming after him. Captain Otter, who had now lost the brush and looked as though he would lose his dignity as well, did what all wise otters do when in misfortune. He dived into the river nearby, bicycled along the bottom until he was in midstream and then, bubbling up to the surface, said bad things at the hounds who had collected on the bank. Captain Otter could see Russet, Colonel Skirter, the chestnut horse and Lady Scarlet on the river bank. In fury he shook his fist at them.

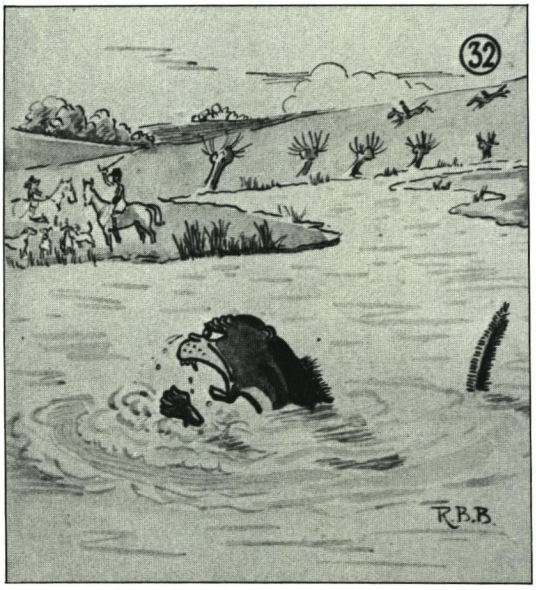

Russet was handing Uncle Charles James Fox's brush to Colonel Skirter. "What a fine run," congratulated Colonel Skirter, "and what a clever dog to get the brush from the fox before he escaped into the water. Capital," he continued, for Colonel Skirter never realised that the hounds had not been hunting Mr. Fox but had been hunting Russet and Captain Otter instead. He was still smiling when he went over to Lady Scarlet with the brush in his hand and presented it to her.

"Well ridden, Ma'am," he exclaimed, raising his cap. It is an honour to present this brush to such a courageous, hard riding, well-bred though fat Spaniel lady. Well, we'd best be for home now." Whereupon without further ado he mounted his horse and turned towards home, followed by the hounds, Lady Scarlet looking very self-conscious, and members of the field, leaving poor little Russet standing by the water's edge all by himself.

Sadly and alone little Russet limped home in the gathering dusk. His cottage, he knew, was miles away. He was very tired and had sore paws after such a hard day. "And I did try so hard," he muttered to himself as he limped.

Poor little dog. He was so mizzy and sad because no one had even bothered to say good night to him. "And," he thought, "they haven't even asked me to go to the hunt ball as they promised."

Large tears welled into his eyes when, at last safely back in his cottage, he sat

back in a hot bath. He had a tired and sorry feeling all over and kept on thinking about the pink coats, the horn, the excitement of the shouting hounds and the beautiful but fat Lady Scarlet Springer.

Suddenly he sat up with a start. "What was that?" Pitter-patter, pitter-patter across the parlour floor and a piping voice at the bathroom door.

"May I come in?" "Who is it?" Russet demanded. "Why Sue, Mr. Russet Sir," shivered the voice, for Sue knew that she had succeeded in her task. "I have been sent urgently by kind Colonel Skirter with an invitation for you to dine and then go to the hunt ball in Lady Scarlet Springer's party."

With one bound Russet leapt out of the bath. He didn't wait to dry but shook himself, sending water all over the house as he tore upstairs to put on his pink evening hunt coat with a blue collar and his white tie. As soon as his toilet was completed he raced down and joined Sue, who was enjoying a glass of Foxglove Claret in the parlour. "Come on," he shouted, smiling fit to burst, "I'm ready now."

Russet had just the grandest evening of his life dancing with Lady Scarlet to the hound swing band and eating delicacies and goodies the whole time.

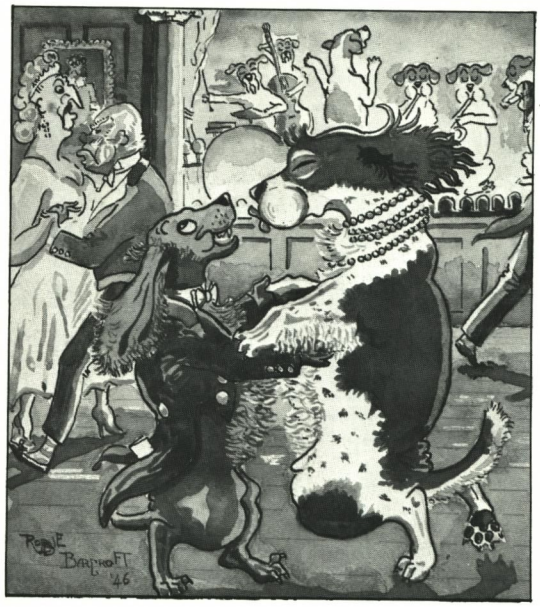

Everybody kept telling him what a clever and lovely dog he was and he soon forgot about being left all alone by the river.

Russet does not have to dig in his garden any longer. Whenever he wants potatoes lifted, kind Colonel Skirter sends round naughty and refractory hounds to do the work whilst Russet sits back in a camp chair giving directions.

THE END.

the Clergyman's Daughter

Memoirs of **Nancy Sweet-Escott**

Doyenne of American Horsewomen

"...a beautifully written book about a life spent with horses."

"A charming evocation...the fascinating story of a great horsewoman."

Co-Authored by Snowden Carter and Lucy Acton

Nancy Sweet-Escott, horse psychologist...broke, trained, and managed some of the most difficult thoroughbred horses of her time. Many of her intractable charges went on to be stakes winners on the flat and over jumps.

Nancy Sweet-Escott's story was first serialized in the *Maryland Horse*. Now, for the the first time, the complete record is available in this illustrated hard cover book.

AN EXCELLENT CHRISTMAS GIFT

Order direct from the publisher. Not available in book stores.

Please send ___ copy(ies) @ $17.50/copy. Add $2.50 for postage and handling.

Name _____ State/Zip Code _____

Street _____ ☐ MasterCard

City _____ ☐ Visa

☐ Payment Enclosed

Card # _____

Exp. Date _____

Mail to: **SERENDIPITY PRESS**
Building C, Suite 102
3801 Kennett Pike
Wilmington, DE
19807

IRON CURTAIN

Dark Bay or Brown, 1979 | **16.1 Hands** | **Entered Stud 1986**

Northern Dancer		Nearctic
		Natalma
Far North Bay, 1973		
Fleur		Victoria Park
		Flaming Page
Tom Fool		Menow
		Gaga
Been Taken Bay, 1960		
*Lagides		Lacaduv
		Galeace

STUD RECORD: IRON CURTAIN entered stud in 1985. His first foals will arrive in 1986.

RACING RECORD: IRON CURTAIN did not race.

By **FAR NORTH:** Stakes winner of 3 races, $43,580 in France, Prix Saint-Roman-G3, Prix Omnium II. Sire of 7 stakes winners, including **NORWICK** (4 wins, $352,607 to 6, 1985, in U.S. and Canada, Niagara H-G3, Dominion Day H-G3, National Jockey Club H-G3, etc.; Royal Lodge S-G2, 2nd Gran Criterium-G1, Benson and Hedges Gold Cup-G1, etc., in England and France), **FAR FLYING** (8 wins, $278,226 to 5, 1985, Busher H, Cedar Ridge S, 2nd Affectionately H-G3, etc.), **REIGNING COUNTESS** (5 wins, $251,270 to 3, 1985, Railbird S-G3, La Centinela S-L, Majorette H-L, etc.), **LIDO ISLE** (2 wins, $106,775, Sangue S, 2nd Yerba Buena H-G3, 3rd Santa Barbara H-G1), **PANDAN, COLD BUNS, NORTHERN ADVENTURE** (in England).

1st dam

BEEN TAKEN. 6 wins, 3 to 6, $35,142. Dam of 4 foals to race, all winners—

WHITE RAMMER (Jim J.). 14 wins, 3 to 5, $253,624, Triple Bend H, Sparkler H, Tallahassee H, Terrapin H, 2nd Los Angeles H-G2, Tom Fool H, etc.

Taken Again (Jim J.). 4 wins at 3 and 4, $26,329. Dam of **Lieutenant Corley** (3 wins, $45,380, 2nd Airline S, El Conquistador S, etc.).

Snake Eyes (*Sky High II). Winner at 3. Producer.

Lost Weekend (*Sky High II). 5 wins, 2 to 6 in France.

2nd dam

*LAGIDES. Winner at 4, $6,675. Half-sister to ***DUC DE RICHMOND.** Dam of 6 other foals, 5 to race, 4 winners, including—

SAN ROQUE. 6 wins at 3 and 4, $120,015, Excelsior H, 2nd Amory L. Haskell H, etc. Sire.

ARABIAN LAW. 3 wins at 3, $62,275, Sword Dancer H. Sire.

Tamatoa. 11 wins, 3 to 6, $26,834, 2nd Grey H. Sire.

Lady Slipper. Winner at 3 and 4, $17,050. Producer.

Wacissa. Unraced. Dam of **MALWAK** (6 wins, $92,053, Seneca H-G3-etr, Sussex Turf H, 2nd Edgemere H-G3, 3rd Sussex Turf H-G3).

1986 Fee—$500 Live Foal
To approved mares

Property of Mrs. J.C. Herbert Bryant

LOCUST HILL FARM

P.O. Box 247, Middleburg, Virginia 22117

Inquiries to
Virginia A. Beach

(703) 687-6296

SECOND BAR

Bay, 1969 **16.2 Hands** **Entered Stud 1975**

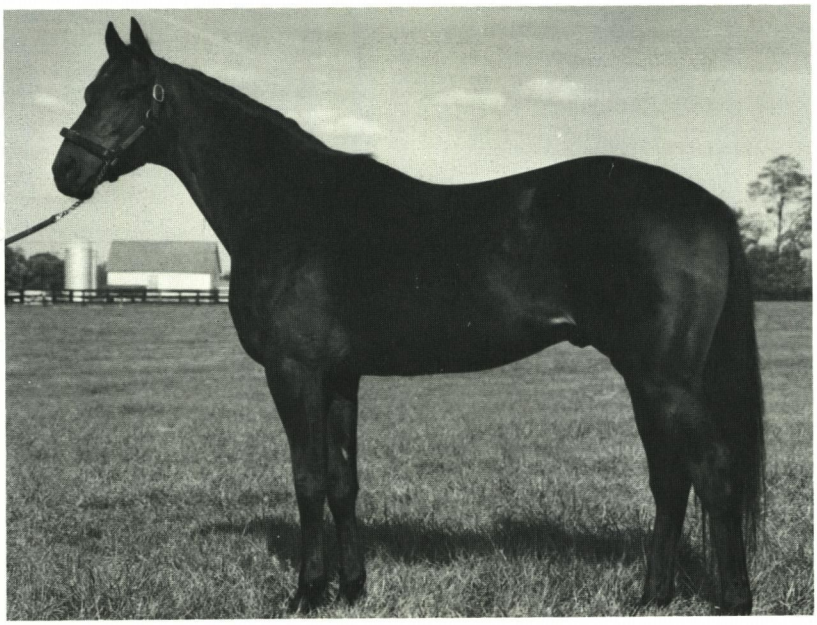

Barbizon Dk. B. or Br., 1954	Polynesian	Unbreakable
		Black Polly
	Good Blood	Bull Lea
		Diagnosis
Second Thought Chestnut, 1960	Sailor	Eight Thirty
		Flota
	Cocopet	*Jacopo
		Madam Capet

STUD RECORD: Sire of 28 winners, 2 stakes winners, 2 stakes-placed, from 33 starters, which have won 113 races, $883,099, including **SILVER SURFER** (9 wins, $199,624 to 4, 1985, Palisades H-L, Marylander H-L, Hessian H-L), **TINY BARB** (9 wins, $83,784, Honeymoon S, 3rd Cosmah S), **Mr. Kubaney** (2nd Clasico Fuerza de Defensa de Panama-G2, Clasico Copa Glidden-G2, etc., in Panama as Second Stop), **La Belle Bar** (1 win, 2nd Mongo Queen S), Garth Road (10 wins, $127,970), Barrow (17 wins, $69,786), Ten of Diamonds (7 wins, $56,151), Bardo (9 wins, $49,109).

RACING RECORD: Stakes winner of 12 races, $189,525, 6 times second, 4 times third in 30 starts from 2 to 5. Won **LINCOLN SPECIAL H** (1 mi. in 1:37, defeating Spanish Riddle, Explodent, etc.), **DRAGOON S** (5½ fur. in 1:05⅕), **RANCOCAS S** (5 fur. in :59⅕), **CORAL GABLES H** (ntr, 1 1/16 mi. in 1:44⅖, topweighted at 121, by 10 lengths over Prince of Truth 118, etc.), **CITY OF MIAMI H** (1 mi. 70 yds., defeating Hold Your Peace, etc.), six allowances and a maiden special; 2nd **Jersey Derby, Donn H, Saul Silberman H;** 3rd **Seminole H, Bahamas S, Hibiscus S.**

By **BARBIZON:** Champion 2-year-old, stakes winner of 7 races, $199,460, Garden State S, 2nd Hutcheson S. Sire of 43 stakes winners, including **POLYPONDER** (champion sprinter in France), **DOTTIE'S DOLL** (9 wins, $383,001, Molly Pitcher S-G2, etc.), **BARBIZON STREAK** (20 wins, $262,674), **PAM'S EGO** (12 wins, $192,587), **RAISE A KING** (14 wins, $168,963), **SILVER BRIGHT, SPOON BAIT, CHARBIZON.**

1st dam

SECOND THOUGHT. Unplaced in 5 starts. Dam of 6 winners, including—

SECOND BAR (Barbizon). Stakes winner.

POLYPONDER (Barbizon). Champion sprinter in France, 6 wins, 2 to 4, Prix de la Porte Maillot-G3, Prix de Saint-Georges—G3, etc. Dam of **NOBLEQUEST** (Prix de la Salamandre-G1, etc. to 3, 1985 in France), **Dancequest.**

Ocean Bar (Barbizon). 10 wins, 2 to 5, $134,449, 2nd Grey Lag H, World's Playground S, etc. Sire.

Reaching (*Paresa). Producer. Granddam of **Reason for Peace** (5 wins, $61,818, 2nd Golden Tulip S).

2nd dam

COCOPET. 7 wins at 2 and 3, $38,060, Mayflower S, etc. Half-sister to **MADAM JET.** Dam of 9 winners, incl.—

PARAPET. 5 wins at 3 and 4, $31,250, Monmouth National Maiden Hurdle.

Put Out. 13 wins, 2 to 9, $48,705, 2nd Champagne S, East View S.

Close Play. 7 wins at 2 and 4, $20,905, 2nd Falls City H. Dam of **GRAY PET, LITTLE GRAY PET.** Granddam of **Rita Rita Rita, Ollie Oop.**

Ochita. 5 wins, 2 to 4, $18,325. Dam of **BURNED UP, CHIT CHAT.** Granddam of **MINDY'S HURRICANE, FLYING FUR.**

Cocoblu. Winner at 3. Dam of **BLUE TIMES, AZURE TIMES.** Granddam of **Infantryman.**

Cocoon. Dam of **SEANEY BEAR.** Granddam of **Machinist.**

1986 Fee—$1,000 Live Foal
Nominated to Breeders' Cup
Nominated to Virginia Stallion Stakes

Property of Mrs. J.C. Herbert Bryant

LOCUST HILL FARM

P.O. Box 247, Middleburg, Virginia 22117

Inquiries to:
Virginia A. Beach

(703) 687-6296

What's New in Maryland

Jim McKay honored

Jim McKay of ABC sports fame received the Maryland Racing Writers' Association's Humphrey S. Finney award in recognition of his initiation and development of the Maryland Million race series to be held in the fall of 1986.

McKay was honored this month at the Maryland Racing Writers' 48th annual awards dinner at the Sheraton Inner Harbor Hotel in Baltimore.

Also honored at the dinner was trainer Hubert (Sonny) Hine, who is responsible for the success of the 3-year-old Skip Trial, winner of four stakes including a victory over Spend a Buck in the Haskell Handicap at Monmouth. Skip Trial races in the colors of Mrs. Ben A. Cohen of Baltimore, wife of one of Pimlico's principal owners.

In addition the Maryland writers presented a scholarship fund to Keith Johnson, 12-year-old son of trainer Harrison Johnson, who was killed in a plane accident recently. Keith Johnson is the first recipient of a backstretch scholarship fund recently created by the writers group.

Country Life's new stallion

Country Life Farm has acquired the highly promising 4-year-old colt Carnivalay for 1986 stud duty. Sired by Northern Dancer, Carnivalay is out of the top Christiana mare Obeah (by Cyane) who was a multiple stakes winner of $387,299.

Himself a New York winner, Carnivalay also finished second and third in a career which embraced only four starts before being terminated by a fractured cannon bone. He is a full brother to stakes winners Dance Spell ($326,090), Discorama ($181,569) and Black Powder ($126,189).

Josh Pons, manager of Country Life, reports that Carnivalay is being syndicated at $10,000 per share, ten of which are being retained by Christiana and Country Life. His live foal 1986 stud fee has been set at $2,500.

Other stallions at Country Life include Lyllos (sire of two winners from his first crop to race, 1985), Travelling Music (first crop are yearlings) and Assault Landing (first crop will be foals of 1986).

Island Champ to Green Willow

Island Champ, winner of $291,000, will be retired later this fall and will stand the 1986 season at Green Willow Farms in Westminster for a live foal fee of $1,500.

Owned and bred by John C. Heil, the 5-year-old son of Dancing Champ has won five stakes, including the 1984 renewal of the $150,000 John B. Campbell Handicap at Bowie. He is out of the Search for Gold mare Island Search and is the first horse ever bred by his owner.

Mr. Heil (no relation to the late Timonium general manager of the same name) has been in and out racing for 20 years. His most recent foray began when he claimed Island Search for $8,500 in 1977. Trained by Hank Allen (who also trains Island Champ), the mare improved sharply after being claimed and concluded her career as a stakes-placed winner of $42,000.

This photograph of Preakness excitement following Tank's Prospect's victory was taken by Morton Tadder. It has been nominated for an Eclipse award by Pimlico race course.

Upon being retired to stud, Island Search produced Island Champ as her first foal.

Heil states that he has a 2-year-old colt out of the mare. The colt is by Medaille d'Or and is in Allen's training barn. He is expected to make his racing debut this fall. Island Search also has a yearling filly by Shelter Half and a weanling filly by Akureyri. She is barren for 1986.

At his 13-acre Sykesville (Md.) farm, Mr. Heil maintains three other mares, plus six weanlings and yearlings.

Liberty Hill gets stallion

Elliott and Lucy Kessler's Liberty Hill Farm will stand the stallion Ivor Street in 1986. The 6-year-old horse is by Sir Ivor out of Street Dancer by Native Dancer. His fee has been set at $1,000 live foal.

Ivor Street is a half-brother to Maryland sire Prince Street (by Nijinsky II) and also to the good filly Street Ballet who won the La Centinela Stakes and $174,708.

Street Dancer, the dam of these horses, was herself a stakes winner of $224,019. Her wins included the Milady, Santa Ana and Ramona (twice) Handicaps and the Honeymoon Stakes. In the Ramona, she twice set new track records for Del Mar's mile and an eighth turf course.

Ivor Street's second dam is *Beaver Street, dam of stakes winners Native Street, Raise a

Dancer and Key Issue. The mare is also granddam of Royal and Regal, Regal and Royal and four other stakes winners.

Police want horses

The Baltimore Police Department is seeking the donation of four horses for traffic patrol duty. They must be geldings between the ages of 5 and 10 and not less than 15.1 hands. Prospective donors should contact Arlene Jenkins at department headquarters.

Hasty Spring's dam honored

The dam of Derby Hill Farm stallion Hasty Spring was honored by the Kentucky Thoroughbred Owners and Breeders Association last month when she was named 1984 Broodmare of the Year at the association's 14th annual awards dinner held at Keeneland.

Hasty Queen II is the dam of six stakes winners and one stakes-placed runner. Although she is 24 years old, she is carrying a foal by Raja Baba and is reported to be in excellent condition.

The mare's most illustrious offspring is Fit to Fight, winner of over $1 million. Her other stakes winners are Hasty Flyer, Hasty Tam, Michael Navonod, Playful Queen and Hasty Cutie. Derby Hill's Hasty Spring (by Spring Double) was second in the Count Fleet Stakes and was also a winner of three races.

Hasty Spring stands for a live foal fee of $3,000 and has been nominated for both the Breeders' Cup and Maryland Million.

Rubicon Farm's new stallion

Years Away, an allowance-winning 6-year-old son of Riva Ridge, will stand the 1986 season at Fil and Patrice Morrison's Rubicon Farm in Harford county for a live foal fee of $750 with special consideration to approved mares.

Owned by Rocker Pony Stable, Years Away was a winner of six races in this country and also placed in France as a 2-year-old. He won at distances from six furlongs to a mile and an eighth while racing at Belmont, Aqueduct, Pimlico and Keystone.

Riva Ridge, now deceased, won the Kentucky Derby and Belmont Stakes and over $1 million.

Years Away's dam, Contrarian, is by Dewan. She is a half-sister to stakes winner Moonsplash.

Boldeelee to stud

Stakes-placed Boldeelee has been retired to stud at Arthur Mitchell's Lucky M Farm in Elkton where he will stand the 1986 season for a $500 live foal fee. The 6-year-old son of Bold Ambition earned $128,000 and finished third as a 2-year-old in Bowie's Sasscer Stakes. His dam is the Knightly Manner mare Knightly Miss.

Around the Farms

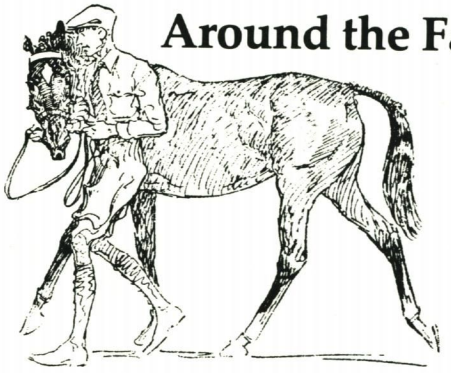

By Snowden Carter and Lucy Acton

Sir Raleigh is off to a good start with his first crop to race. His 2-year-old son Columbus Circle has earned over $45,000 by winning one race and placing in two New York-bred stakes. In the first running of the $100,000 New York Stallion Stakes (colt and gelding division), Columbus Circle was 11-10 favorite. He finished a bangup third. Earlier, he was third in the Empire Stakes at Saratoga. And Sir Raleigh's 2-year-old daughter Lady Lovleigh is also stakes-placed, having finished third in the Lady Fingers. Additionally, Sir Raleigh is the sire of the placed 2-year-olds Lisa Caroline and Life of Raleigh. The 8-year-old stallion is by Sir Ivor and stands at Bonita Farm for a live foal fee of $6,000.

Frank A. Bonsal's Lively King has only eight 2-year-olds in his first crop, but two of them have proved to be runners. Both Near Dark and Sea Harrier were winners first time out in non-claiming maiden races. Near

Dark also won his second start over allowance company at Laurel. Although Bonsal syndicated the stallion, he retained ownership of 30 shares in the 40-share syndicate. Sired by Tentam, Lively King stands at Corbett Farm for a live foal fee of $2,000.

The company which insured El Gran Senor's fertility for Windfields Farm has settled the claim and now owns those shares which it insured. The 4-year-old son of Northern Dancer—Sex Appeal by Buckpasser has been moved to Ashford Stud in Kentucky after one season at Windfields.

Voted the English and Irish championship at both 2 and 3, El Gran Senor lost only one race (by a nose) during his two seasons of racing. He was subsequently syndicated at $1 million per share and returned to Windfields, the farm at which he had been bred. In one season at stud, he settled about 40 per cent of his mares.

El Gran Senor's only defeat came in the 1984 Epsom Derby (Grade 1) when another son of Northern Dancer (and also bred by Windfields Farm) nailed him at the finish line. The colt was Secreto who is also now at stud in Kentucky.

The University of Pennsylvania reports the release of two star patients from its New Bolton Center. Hajji's Treasure had been treated for a fractured sesamoid, an injury which he sustained in the Preakness. Micki Bracken had a similar injury which she sustained in Pimlico's Black-Eyed Susan Stakes.

Hajji's Treasure was flown to Pleasanton, Calif., on September 26.

Micki Bracken is now at a local farm and will be vanned to Florida when veterinarians feel that she is up to the trip.

Helen Polinger has moved her stallions Anticipating, Sir Ivor Again and Advan to a farm in New Jersey.

An article in *The Blood-Horse* written by Deirdre B. Biles states that Northern Dancer's 1986 book will be reduced to 32 mares, three less than in 1985.

The author notes that although Northern Dancer is still healthy and fertile at 24, his advanced age makes a slight reduction in mares advisable.

Biles' article included the following: "Only owners of the 32 shares in the Northern Dancer syndicate will be eligible to send mares to the stallion, which has sired a record 116 stakes winners. Northern Dancer stands at E.P. Taylor's Windfields Farm Maryland near Chesapeake City.

"The reduction will be accomplished by Windfields breeding only on its nine shares and not utilizing the three additional breeding rights it has available.

"Another change for the 1986 breeding season might be more significant insofar as the stallion's careful management and longevity are concerned: The allowed number of covers per mare will be reduced from six to four.

"Reducing the number of allowable covers is preferable to reducing Northern Dancer's book further and holding a draw among syndicate members for the available seasons, Windfields Maryland general manager Joe Hickey said. In dealing with an aged stallion, those losing out in the draw might never have the opportunity to breed again to the horse."

Two 2-year-old fillies by Buck Hill broke their maidens within the same week this fall at Laurel. Both were first time starters. Both won by generous margins. And both are owned by members of the same family.

Alta T. Kitson's homebred Eye Que, who is by Buck Hill out of the Captain My Captain mare Joan's Roxann, won a six and one-half furlong maiden special on September 28, just four days after Mrs. Kitson's 29-year-old daughter Sheree had gained victory in a $30,000 maiden claiming event with her filly Fair Isis (Buck Hill—Lady Pippin by Tom Pippin). Fair Isis scored by six lengths, while Eye Que was successful by two and one-half lengths. Both fillies are trained by Marvin H. Kuhn.

Eye Que, whose 3-year-old half-brother Jay Bryan won a division of this year's E. Palmer Heagerty Stakes in Mrs. Kitson's colors, returned to finish fourth (behind Gala de Oro, North of Danzig and Right Rollicky) in the Heavenly Cause Stakes on October 6.

Buck Hill (by Buckpasser) stands at Mr. and Mrs. E. Allen Murray's Murmur Farm in Aberdeen (Md.) for $1,500 live foal.

Obituaries

Ted Steele

Ted Steele, a former member of the Maryland Horse Breeders Association, died of a heart attack last month. The 67-year-old radio and big band personality had moved to Maryland in 1969, buying a farm in Fallston and becoming the early morning radio announcer for WBAL.

He and his wife Jean campaigned a small racing stable during the 1970s but dispersed their stable several years ago.

Mr. Steele was born in Hartford, Conn. He became interested in radio at an early age and, while attending Trinity College in Hartford, worked nights at a Hartford radio station.

In the early 1930s he formed a band called the "Novatones"which recorded for Decca Records. He started his first job with NBC as a page boy making $17 a week in 1937. He assembled his first big band in 1942.

He conducted music for radio soap operas and in 1943 became Fred Waring's replacement for the Chesterfield Supper Club on NBC radio for 15 years. Mr. Steele hired a singer from the Ted Weems band in Chicago, Perry Como, who was signed after 10 weeks on the Chesterfield show to a recording contract with RCA Victor.

Mr. Steele arranged Como's theme song "Smoke Rings" and composed the song "Wanted"— a million seller for Como. He also composed material for Jerry Vale and Peggy Lee.

He was master of ceremonies for the Benny Goodman Show, the Guy Lombardo Show and for the Glenn Miller Band on its return to America after Miller was lost overseas.

In the 1960s he became the first commentator for "Monitor", the NBC magazine-format weekend radio program.

Every year he played the Ghost of Christmas Past in the WBAL-Radio dramatization of Charles Dickens' "A Christmas Carol."

He is survived by his wife, the former Jean Gilmore of Baltimore, and his daughter, Heather Steele of New York.

John Murray Begg

John Murray Begg, owner with his wife of 218-acre Roedown Farm in Davidsonville, died last month at his home following a heart attack. Mr. Begg, 82, had been in poor health for several years.

Recipient of an Oscar for a documentary film he helped make for the State Department, Mr. Begg was also awarded a gold medal for rescuing a woman who jumped from New York's East River bridge in January, 1937.

Born in Costa Rica (where his father Dr. John W. Begg headed a hospital), Mr. Begg graduated from Harvard and gained a master's degree at Oxford. He also attended Harvard Law School for one year, quitting when he wasn't chosen for the Law Review. As an undergraduate at Harvard he was the university's champion welterweight boxer.

He later worked for both Fox Movie Tone News and Pathe News, specializing in coverage of the Far East. During World War II, he became chief of the State Department's International Information Division for Press, Radio and Motion Pictures. It was in this job that he received an Oscar for a documentary entitled True Glory.

Ted Steele

John Murray Begg

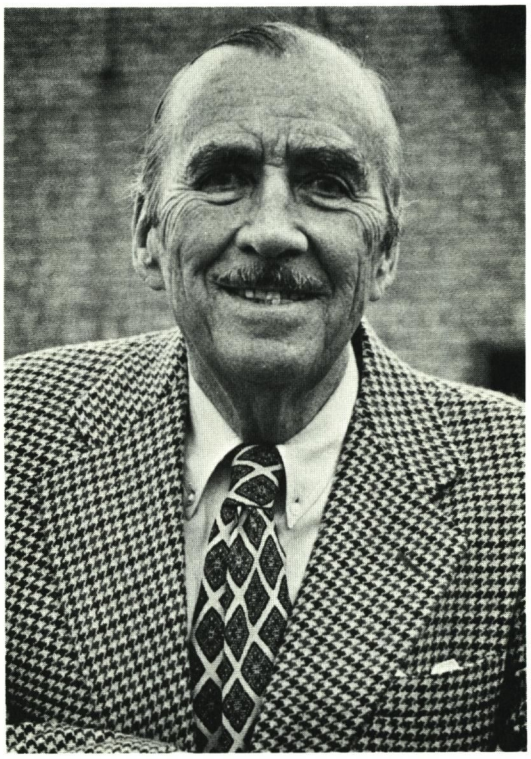

In 1945 Mr. and Mrs. Begg (who were married in 1940) purchased Roedown Farm ("which was a tumbledown ruin") and in 1960 Mr. Begg retired from the State Department to found an international real estate firm. The house at Roedown (although extensively remodeled by the Beggs) had been built in the mid 1700s by the Rev. William Brogden. It is also reported that Jerome Bonaparte spent part of his honeymoon with Baltimore's Betsy Patterson at Roedown.

It is at Roedown that the Marlborough Hunt races are run each spring.

The best horse to carry Mr. Begg's colors was the multiple New York stakes winner Amerrico. In addition to his flat runners, Mr. Begg had a steeplechasing stable in England where his best jumpers were Royal Mail and Royal Stuart. Royal Mail won the 1980 Whitbread Gold Cup and finished third in the 1981 Grand National at Aintree.

Robert (Red) Howell

Robert (Red) Howell died last month following a short illness. Mr. Howell, 69, had been a jockey, outrider and stall superintendent during his long career on Maryland tracks.

During his riding career, Mr. Howell was deemed a highly competent journeyman jockey. Twice he rode four winners on a Friday the 13th, once in 1936 and the other in 1947.

After retiring as a jockey, he became an outrider at all Maryland tracks and Delaware Park. Later, he worked at Timonium as that track's stall superintendent.

He was a native of Covington (Ky.) and served in the army in Europe during World War II.

He is survived by his wife, the former G. Lorraine High; two sons, Robert W. Howell and Richard S. Howell; and a granddaughter.

Laurel's Maryland Fund Stakes

September 22 through December 31, 1985

$35,000-added—What a Summer Stakes. For 2-year-old fillies, registered Maryland-breds. 7 furlongs. November 24.

$50,000-added—All Brandy Handicap. For 3-year-olds and up, fillies and mares, registered Maryland-breds. One and one-eighth mile. November 28.

$100,000-guaranteed—Maryland Juvenile Championship. For 2-year-olds, registered Maryland-breds. One and one-sixteenth mile. November 30.

$75,000-added—Abrogate Stakes. For 2-year-old fillies, registered Maryland-breds. One mile. December 14.

1985 Maryland-Bred Stakes Winners

Profiles by Lucy Acton

AIR MIRACLE
Aug., p. 67

A JOYFUL SPRAY
May, p. 59
July, p. 67

ALDEN'S AMBITION
July, p. 65
Aug., p. 69
Oct., p. 190

ALLEGING
Oct., p. 189

APALGAFFEY
July, p. 71

APPEALING GIRL
Feb., p. 67
April, p. 51

A SIP OF JULEP
May, p. 57

AUBE D'OR
June, p. 65

AZURE SPRING
April, p. 52

BEA QUALITY
July, p. 66
Oct., p. 193

BUG EYED BETTY
Oct., p. 192

BURTS STAR
March, p. 82

CASTELETS
July, p. 69

CONCORDENE
March, p. 81
July, p. 70
Oct., p. 189

COUNT MY LOVE
May, p. 58

DOUBLY CLEAR
July, p. 63

DOUBLE REEFED
May, p. 59
June, p. 61

EREMITE
April, p. 53

ETA CARINAE
Sept., p. 52

FERRY LANDING BOSS
Feb., p. 62

FOR YOU AND ME
March, p. 83

GALA DE ORO
Nov., p. 88

HAPPY HAWIAN
Nov., p. 89

I AM THE GAME
Feb., p. 66
April, p. 50

ISLAND CHAMP
Feb., p. 64
Aug., p. 70

JAY BRYAN
Feb., p. 63

KAYE'S PRINCE
March, p. 84

LADY EMERALD
Oct., p. 193

LA REINE ELAINE
March, p. 80
May, p. 61

LE SAUTEUR
July, p. 64
Nov., p. 86

LITTLE BOLD JOHN
June, p. 63
Nov., p. 85

LITTLE WOOLLIE
May, p. 56
July, p. 69

MAMA'S FRIEND
April, p. 52

MARKED MONEY
Nov., p. 89

MARRIAGE MART
Sept., p. 52

MILADY'S EAGLE
Aug., p. 68
Sept., p. 50

MIRACLE WOOD
Oct., p. 194

MUSKOKA WYCK
Feb., p. 68

NORTHERN PLAIN
June, p. 59

ONYXLY
June, p. 60
Nov., p. 85

OWNED BY ALL
June, p. 64
July, p. 64

PAPAL POWER
Oct., p. 190

PAT'S ADDITION
Aug., p. 69

PRESSURE DANCER
Sept., p. 50

PRETTY PERFECT
Feb., p. 67

RIOS
July, p. 71

ROLLING ROAD
Nov., p. 90

RYE AT SEA
April, p. 53

SALVAGE CONSULTANT
Feb., p. 63

SKATE
June, p. 59

SOUTHERN APPEAL
Nov., p. 87

SPARROWVON
Feb., p. 65
May, p. 61
Oct., p. 191

SQUAN SONG
May, p. 60

ST. BRENDAN
Sept., p. 51

SUDDEN MOVE
Sept., p. 53

TENT UP
June, p. 62
July, p. 67

TRUNK
March, p. 82

VALUABLE WITNESS
Aug., p. 71
Sept., p. 49

VIA VENITO
June, p. 61

WEE LAVALIERE
Aug., p. 67
Sept., p. 49

WESTWARD HO
July, p. 68

ONYXLY

blk.c., 1981

1984

$75,000 **Lexington Stakes-G2**, 1¼ mi., turf, 3-year-olds. Belmont, July 14.

1985

$50,000 **Riggs Handicap-G3,** 1 1/16 mi., turf, 3 & up. Pimlico, April 27.

$25,000 **John Henry Stakes,** 1 1/16 mi., turf, 3 & up. Meadowlands, Sept. 21.

Bred by Dr. and Mrs. Bruce C. Wells

Owned by Luck Si Si Stable; trained by John P. Campo

Foaled at Meander Farm, Sykesville, Md.

Rock Talk	*Rasper II	Owen Tudor Red Sunset
	Free Flowing	Polynesian Rytina
Amazingly	Creme Dela Creme	Olympia Judy Rullah
	Tall Corn	Tom Rolfe Just Kidding

	starts	1st	2nd	3rd	earnings
1983	2	0	1	0	$ 1,800
1984 (SW)	15	4	1	1	123,228
1985 (SW)	11	3	0	1	91,933
	28	7	2	2	$216,961

(through Oct. 12)

Onyxly lowered Meadowlands' mile and one-sixteenth course record by a full second when he won the John Henry Handicap on September 21. A mild favorite at odds of 25-10, Onyxly broke on top and set every fraction to capture the race by a one and one-quarter length margin. Times were :22⅘, :46, 1:09⅗, 1:34⅖ and 1:40⅗. The new record (1:40⅗) set by Onyxly at Meadowlands was identical to the mile and one-sixteenth turf course record Onyxly established at Pimlico last spring when he was victorious in the Grade 3 Riggs Handicap.

Runner-up to Onyxly in the John Henry Stakes was Late Act, whose stretch challenge earned him a length and one-half advantage over third-place finisher Crazy Moon. A field of ten older horses contested the event, which increased Onyxly's earnings by $18,000.

On October 12, Onyxly returned to finish fourth in the $250,000 Ballantine's Scotch Classic at Meadowlands. Sharing high weight of 126 pounds in that mile and three-eighths event, he set the pace for nearly a mile, before giving way to Sharannpour, Late Act and Persian Tiara (Ire).

Following his triumph in the Riggs Handicap last spring, Onyxly had competed (without success) in several major events in New York and New Jersey. He was fifth (to Sharannpour, Flying Pidgeon, etc.) in the $175,000 Bowling Green Handicap-G1 at Belmont in mid-June and eleventh in the $150,000 United Nations Handicap-G1 at Atlantic City on August 10. His last start prior to his recent stakes win was a mile and one-sixteenth allowance race on the turf at Meadowlands on September 14, in which he led all the way to score by three and one-half lengths.

Bred by Dr. Bruce C. Wells, an Eldersburg pediatrician, and his wife Linda, Onyxly has been campaigned throughout his career by the Luck Si Si Stable, a partnership consisting of Larry Miller, a New York accountant, and four New Jersey residents: Lyn Shadruff, Richard Hornstein, William Fuchs and Murray Rothburg. Onyxly's dam, Amazingly, has produced five foals, all of whom have been sold either privately or at auction by Dr. and Mrs. Wells. In addition to Onyxly, Amazingly has a 5-year-old horse by Shecky Greene named Shecky Tooth, who was a winner of $17,834; a 3-year-old colt, Monsignor, by Key to the Kingdom, who is unraced; a 2-year-old filly by Nain Bleu (Fr) named Nainette's Bleu and a yearling filly by Full Pocket. Due to a bone infection Amazingly was not bred for the 1985 season, but she is currently in foal to Graustark. Onyxly was consigned to the 1981 Maryland December Mixed sale, where he was purchased on an $11,700 bid by Charles Stancer. The following year, Stancer resold the colt at Timonium, getting $18,500 from Luck Si Si Stable. Amazingly's 2-year-old filly was purchased as a weanling at Timonium by Don Litz. An RNA for $80,000 at the 1984 Maryland Select Yearling sale, Nainette Bleu is currently in training for Litz, and is expected to make her first start this fall.

Onyxly is one of 19 stakes winners credited to the Maryland sire Rock Talk, who stands at Merryland Farm in Hydes, for a $7,500 live foal fee.

LITTLE BOLD JOHN

b.g., 1982

1985

$15,000 **Edward L. Blake Memorial Stakes,** 7 fur., 3-year-olds. Charles Town, May 11.

$50,000 **Japan Racing Association Handicap** (plus $25,000 Breeders' Cup premium awards), 1⅛ mi., 3-year-olds. Laurel, Sept. 28.

Bred by Hal C.B. Clagett

Owned by J.E. Owens III; trained by John J. Robb

Foaled at Weston Farm, Upper Marlboro, Md.

John Alden	Speak John	Prince John *Nuit De Folies
	Nicoma	Nashua Hasty Flint
Little Bold Sphinx	Bold Ambition	Bold Ruler Be Ambitious
	Restless Sphinx	Restless Native Inscrutable

Continued on next page

Little Bold John continued

	starts	1st	2nd	3rd	earnings
1984	7	1	1	2	$ 9,950
1985 (SW)	15	5	4	1	114,020
	22	6	5	3	$123,970
					(through Oct. 13)

Sidelined for three months last summer due to a linear fracture of a cannonbone, Little Bold John has proved better than ever since his return to competition in September. The 3-year-old gelding, who won the E.L. Blake Memorial Handicap at Charles Town and finished fourth (beaten two and one-half lengths) in Rappashod's division of the Grade 3 Woodlawn Handicap at Pimlico last spring, celebrated his comeback with a six-length victory in allowance company at Pimlico on September 11. Then, two and one-half weeks later, Little Bold John returned to score by three lengths in the $50,000 Japan Racing Association Handicap at Laurel.

Little Bold John nearly doubled his lifetime earnings in delivering the most impressive performance of his career. Victory in the Japan Racing Association Handicap (which included a Breeders' Cup premium award to the winner) was worth $50,745. Fourth choice in the betting at odds of 47-10, Little Bold John immediately took the lead and survived early pressure from I Am the Game, then drew off in the stretch to win going away. Easton, a winner in allowance company in New York who was coming off a second-place finish in Suffolk Downs' Timely Writer Handicap, closed to be second over Maryland-bred Sparrowvon, who outdistanced fourth-place finisher Brilliant Stepper by six lengths. The remaining order of finish consisted of I Am the Game, Foch, Forward Observer, Sly as a Fox and Darrain. The final time of 1:49⅘ was ⅗ of a second away from the track record.

On October 13, Little Bold John was runner-up to Rolling Road in the $50,000 Find Handicap at Laurel.

Bred by Upper Marlboro (Md.) attorney Hal C.B. Clagett, who has enjoyed notable success this season with the 4-year-old filly Alden's Ambition (also by John Alden), Little Bold John was purchased privately by John E. (Jack) Owens last fall. Mr. Owens, the owner of a sand and gravel company in Harwood (Md.), paid $30,000 for the son of John Alden and Mr. Clagett's third-generation homebred mare Little Bold Sphinx. Little Bold John is the second stakes winner for Mr. Owens, who has owned horses for two and a half years.

John Alden, who sired both the winner and the third-place finisher in the Japan Racing Association Handicap, stands at Fendall M. Clagett's Larking Hill Farm in Harwood (Md.) on a private contract basis.

LE SAUTEUR

ch.g., 1979

*Dirham	Bel Baraka	*Worden	Fleur des Neiges
	La Finance	Fric	Andalucia
Hill's Rhythm	Fountain Hill	*John Constable	Virginia Water
	Lite Rhythm	The Rhymer	Olite

	starts	1st	2nd	3rd	earnings
1981	unraced				
1982	4	1	0	0	$ 1,296
1983	7	2	1	2	5,370
1984 (SW)	11	4	2	2	32,890
1985 (SW)	10	5	1	1	83,874
	32	12	4	5	$123,430
					(through Oct. 11)

1984

$20,000 **Midsummer Steeplechase Handicap,** abt. 2¼ mi., 4 & up. Monmouth, June 20.

$7,500 **Noel Laing Steeplechase Handicap,** abt. 2½ mi., 4 & up. Montpelier, Nov. 3.

1985

$20,000 **Navigate Steeplechase Handicap,** abt. 2 3/16 mi., 4 & up. Fair Hill, May 27.

$30,000 **Mazda Steeplechase Handicap**, abt. 2 mi., 4 & up. Meadow Brook, Sept. 22.

$20,000 **Grand National Steeplechase Handicap**, abt. 2½ mi., 4 & up. Foxfield, Sept. 29.

Bred by Alfred Harold Smith Jr.

Owned by Foxcreek Stable; trained by Ronald B. Houghton

Foaled at Le Renard Farm, Upper Marlboro, Md.

Le Sauteur has to his credit resounding victories in two steeplechasing stakes at hunt meetings in late September.

The 6-year-old gelding triumphed by 15 lengths over a field of five rivals while carrying top weight of 160 pounds in the American Grand National Steeplechase Handicap at the Foxfield meeting

SOUTHERN APPEAL

b.c., 1983

1985

$100,000 **Laurel Futurity-G1,** 1 1/16 mi., 2-year-olds. Laurel, Oct 5.

Bred by Glade Valley Farms, Inc.

Owned by Howard M. Bender; trained by Marvin L. Moncrief

Foaled at Glade Valley Farms, Frederick, Md.

Valid Appeal	In Reality	Intentionally My Dear Girl
	Desert Trial	Moslem Chief Scotch Verdict
Southern Gem	Tropical Breeze	Prince John No Fiddling
	*Briolette II	Sicambre Bouclette

	starts	1st	2nd	3rd	earnings
1985 (SW)	8	2	1	1	$171,716
					(through Oct. 19)

Dr. Robert A. Leonard, manager and part owner of Glade Valley Farms, had expected to get at least $100,000 for Southern Appeal at last year's Fasig-Tipton Kentucky Preferred Yearling sales. "I thought sure he would do that well," comments Dr. Leonard. But the colt—a big handsome February foal by Valid Appeal—went back home for slightly more than half that amount. Consigned to the sale by Glade Valley Farms, Inc., he was bought back by a partnership composed of Dr. Leonard and (Glade Valley's other owners) Howard and Stanley Bender.

Brought to the races in June under the handling of trainer Marvin Moncrief, Southern Appeal continued to test his owners' faith. He scored by one and one-quarter lengths in his maiden debut on June 3, but returned to undistinguished showings in Bowie's Playpen Stakes and the Mayflower Stakes at Suffolk Downs. Southern Appeal was a 30-1 longshot when fourth in a division of the Tyro Stakes at Monmouth in late July. Then in August he came back to place third (to Miracle Wood and Big Plop) in an allowance race at Pimlico.

The mile and one-sixteenth Cradle Stakes at River Downs on September 1 offered Southern Appeal his first opportunity at a distance. The colt responded with an encouraging effort, holding to second from wire to wire. But it wasn't until his seventh start that the Glade Valley homebred's stock began to soar.

Dispatched at next longest odds of nearly 13-1 in the $100,000 Laurel Futurity-G1, Southern Appeal was rated patiently behind pacesetters Miracle Wood and Papal Power during the early part of the race. He launched his bid leaving the far turn, overtook 13-10 favorite Papal Power with a sixteenth of a mile left to go, and drew clear to win by a length. Papal Power was second by four and one-half lengths over Miracle Wood, followed by Royal Doulton, Canadian Winter and Go for It Matt.

Winner's share of the purse, which amounted to $130,770, skyrocketed Southern Appeal's earnings to $171,716. His victory also came as the highlight of a spectacular weekend for Glade Valley Farm. The day after the Laurel Futurity, Gala de

Continued on next page

near Charlottesville, Va. With his regular rider, trainer Ronnie Houghton's son Bernie, aboard, Le Sauteur assumed command over the early leader Uncle Edwin by the fourth fence. Going into the 12th fence his advantage had increased to ten lengths. Le Sauteur coasted over the final two fences, unthreatened by late-challenging Heart of the Desert (NZ), who finished second. Ridden by Ricky Hendriks, Heart of the Desert crossed the wire six lengths in front of Mrs. Michael Sanger's Uncle Edwin and jockey D.M. (Speedy) Smithwick Jr. Another six lengths back, in fourth place, was William L. Pape's Polar Parallel, a half-brother to two-time Eclipse award-winning jumper Flatterer. Mrs. S.K. Johnston Jr.'s Dandy Boy (Arg) and Timber Bay Stable's Eremite brought up the field. A record crowd of 10,000 was present as Le Sauteur traveled the two and one-quarter mile course in 4:15⅘.

Exactly one week earlier, Le Sauteur captured the Mazda Steeplechase at the inaugural Meadow Brook meeting near Old Westbury, N.Y. Victorious by an impressive 20-length margin in that event, Le Sauteur led throughout the 12-fence course of about two miles. His winning time of 3:23 was the fastest of the day. Runner-up to Le Sauteur in the Mazda was Pillar Farm's Chammsky (Ire), winner of this year's National and Midsummer Handicaps. Dr. John K. Griggs's Steve Canyon finished four lengths back in third place, while Mrs. Henry A. Gerry's Huallatiri (Chi) trailed in 18 lengths farther behind. After racing about four lengths off Le Sauteur in second position Eremite, the only other starter, had fallen at the ninth fence. Neither Eremite nor his jockey Jerry Fishback was injured.

Rated second choice behind the favored entry of Flatterer and Gateshead in the $50,000 Temple Gwathmey at Belmont Park on October 11, Le Sauteur set the early pace, then fell after the 13th jump.

Le Sauteur races for Foxcreek Stable, the *nom de course* of Marianne and David McDaniel of North East (Md). Officially bred by Mrs. McDaniel's father Alfred H. Smith (who years ago campaigned steeplechasing champion Tuscalee), Le Sauteur grew up as a pet of Mrs. McDaniel. Although he is still a maiden on the flat, Le Sauteur (The Jumper) won his first time out over fences in 1982. His recent victories boosted his steeplechase earnings well over the $100,000 mark.

Southern Appeal continued

Oro (foaled at Glade Valley and bred by longtime Glade Valley client Gertrude Leviton) won the Heavenly Cause Stakes at Laurel, and the Glade Valley-bred Happy Hawian took the Dover Stakes at Delaware Park.

Southern Appeal, who finished out of the money in the rich Florida Stallion Stakes following his conquest at Laurel, is the first stakes winner to race in the name of Howard Bender. Chairman of the board of Blake Construction Company in Washington (D.C.), Mr. Bender inherited a part interest in Glade Valley Farms from his father, the late Jack Bender, but has been actively involved with horses for only two years.

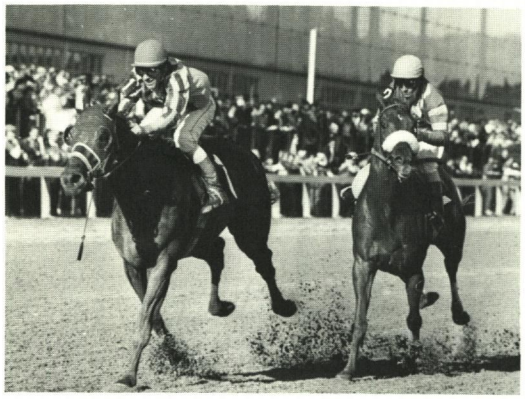

GALA DE ORO

dk.b. or br.f., 1983

1985

$35,000 **Heavenly Cause Stakes,** 6½ fur., registered Maryland-bred 2-year-old fillies. Laurel, Oct. 6.

Bred by G & L Enterprises.

Owned by Gertrude Leviton; trained by Bernard P. Bond

Foaled at Glade Valley Farms, Frederick, Md.

Shelter Half	Tentam	Intentionally Tamerett
	Gay Matelda	Sir Gaylord Hasty Matelda
Gala Goldie	Jungle Savage	*Indian Hemp Foolspoint
	Bedbug	Ring for Nurse Autumn Haze

	starts	1st	2nd	3rd	earnings
1985 (SW)	2	2	0	0	$31,755
					(through Oct. 6)

Shelter Half got his fourth stakes winner from two crops of racing age with 2-year-old Gala de Oro's impressive victory over seven other Maryland-bred fillies in Laurel's Heavenly Cause Stakes.

After breaking from the number four post position, the Bernie Bond-trained filly proceeded to set every fraction in the six and one-half furlong event, covering the distance in :22, :46, 1:11 and 1:17⅘. She held off North of Danzig's rally at the finish to win by a generous three and one-quarter lengths. Right Rollicky came in third, followed by Eye Que, Bug Eyed Betty, Great Sauce, Pressure Dancer (the 11-10 favorite) and Dakota Sunrise. Winning tickets returned $13.40.

The Heavenly Cause Stakes was only the second start in Gala de Oro's career, her debut having come in a six and one-half furlong maiden race at Laurel the week before. Gala de Oro had been successful by four and one-half lengths in that first effort.

Gala de Oro is campaigned by Gertrude Leviton, of Atlantic City, N.J. The wife of beer distributor Leonard Leviton, Mrs. Leviton has enjoyed remarkable success over the past 13 years with a number of horses purchased from Glade Valley Farms. Among the stakes winners bred by Glade Valley Farms and raced in Mrs. Leviton's colors have been Gala Harry, Gala Lil, Gala Double, Gala Decade, Gala Forecast and Gala Jubilee (a half-sister to the dam of Gala de Oro). The "Gala" prefix is derived from the first letters of the first names of Gertrude Leviton, her daughter Ann, her husband Leonard and her son-in-law Adam.

G & L Enterprises, breeder of Gala de Oro, consists of a partnership between Gertrude and Leonard Leviton.

Mrs. Leviton purchased Gala de Oro's dam, Gala Goldie, from Glade Valley Farms, and started her ten times as a 3-year-old. Although plagued with soundness problems, Gala Goldie won four races and earned $23,570. Gala de Oro is her first foal. Gala Goldie's dam, Bedbug, had only one other foal to race: Gala Jubilee, who won the 1982 Astoria, Rosedale and Colleen Stakes and earned $95,145 for Mrs. Leviton. All of the Leviton horses have been conditioned by longtime Maryland trainer Bernie Bond.

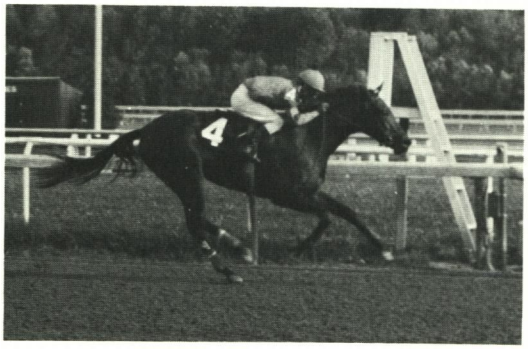

HAPPY HAWIAN

b.c., 1983

1985

$15,000 **Dover Stakes,** 6 fur., 2-year-olds. Delaware Park, Oct 6.

Bred by Glade Valley Farms, Inc.

Owned by Mrs. Bernard P. Bond; trained by Bernard P. Bond

Foaled at Glade Valley Farms, Frederick, Md.

Rollicking	Rambunctious	*Rasper II *Danae II
	Martinetta	Martins Rullah Gracefield
Creusa	*Hawaii	*Utrillo II Ethane
	Neat 'n Sweet	Attention Mark Flying Rumor

	starts	1st	2nd	3rd	earnings
1985 (SW)	5	3	2	0	$34,570
					(through Oct. 6)

A 2-year-old Rollicking colt who had either won or placed second in each of his four previous starts, Happy Hawian was dispatched as odds-on favorite in the Dover Stakes at Delaware Park. And, as expected, he easily defeated a field of five rivals.

Sunny Feet, winner of Philadelphia Park's Freetex Stakes his last time out, set the pace for the first half-mile, but dropped back to finish fourth after being overtaken by Happy Hawian on the turn. Happy Hawian then opened a wide margin in the stretch, and won going away by six and three-quarter lengths over second-place finisher African Music, who crossed the wire three lengths in front of Crafty Rout.

Second to Miracle Wood in Pimlico's Walden Stakes in his appearance just prior to the Dover Stakes, Happy Hawian had gained some distinction last summer with his victory over Papal Power in a maiden race at Pimlico. Papal Power succumbed to Happy Hawian in his first career start, but with the benefit of experience soon went on to capture the Grade 1 Hopeful Stakes at Saratoga.

The 23rd stakes winner sired by Rollicking, who stands at Glade Valley Farms on a private contract basis, Happy Hawian was bred by Glade Valley and consigned to the 1984 Maryland Sales Agency Select Yearling sale, where Mrs. Bernard P. Bond purchased him on a $22,000 bid. The colt is trained by Mrs. Bond's husband Bernie, although he was saddled for his appearance in the added-money event at Delaware Park by trainer George Clark. On the same day Happy Hawian won the Dover Stakes, Bond saddled Gertrude Leviton's Gala de Oro to win the Heavenly Cause Stakes at Laurel.

Happy Hawian is by far the best race horse from his dam, Creusa. A daughter of the stakes-winning mare Neat 'n Sweet ($78,455, Durazna S, Cinderella H), Creusa is a full sister to multiple stakes winner Bear the Palm.

MARKED MONEY

b.f., 1981

1984

$15,000 **Sadie Hawkins Stakes,** 7 fur., fillies and mares, 3 & up. Charles Town, Sept. 23.

$15,000 **Tucky Corbin Memorial Stakes,** 7 fur., 3-year-old fillies. Charles Town, Oct. 20.

1985

$20,000 **Sadie Hawkins Stakes,** 7 fur., fillies and mares, 3 & up. Charles Town, Oct. 6.

Bred by M.S. Rogers

Owned by M.S. Rogers; trained by William T. Goff

Foaled at Glade Valley Farms, Frederick, Md.

Northern Fling	Northern Dancer	Nearctic Natalma
	Impetuous Lady	Hasty Road *Escocesa II
Bell's Angle	Quadrangle	Cohoes Tap Day
	Curfew Bell	Johns Joy Curfew

	starts	1st	2nd	3rd	earnings
1983	3	1	0	0	$ 2,605
1984 (SW)	8	6	0	0	33,270
1985 (SW)	10	3	5	1	34,520
	21	10	5	1	$70,395
					(through Oct. 6)

Owner Maurice S. Rogers gained a free service to Virginia stallion Top Rank after Marked Money won the Sadie Hawkins Stakes last year. A building contractor who has a small breeding farm in Front Royal (Va.), Mr. Rogers sent Marked Money's dam, Bell's Angle, to Top Rank and the mare returned in foal.

Now, as a result of Marked Money's second straight success in the Sadie Hawkins, Rogers has been offered a choice among services to Dancing Czar, Century Prince or Big Red Springs for next year's season.

Few fillies do so much for an owner's breeding program while still at the race track. "Marked Money is kind of a mean horse: she doesn't have a good disposition at all," commented Mr. Rogers'

Continued on next page

Marked Money continued

wife in a telephone interview following last month's race. "But she's a running fool."

The first stakes winner ever to run for the Rogerses, Marked Money won all six of her starts at Charles Town last year, among them victories in that track's Sadie Hawkins and Tucky Corbin Memorial Stakes. This year she logged five consecutive second-place finishes (including Charles Town's Let'em Wander and Mountaineer Stakes) from June to August, then won an allowance race on August 31 at Charles Town. Her six-length victory in the Sadie Hawkins prep on September 22 was given up through disqualification, but the bay filly came through in her typical come-from-behind form in the Sadie Hawkins. Kept far behind the pace under a snug hold in the initial stages of the race, Marked Money (the 17-10 favorite) sprinted to the front when given rein in the stretch, and captured the race by a half-length margin over Oblivious Star, the early leader. Marked Money's third added-money success added $13,650 to her lifetime earnings.

Bell's Angle, who is still owned by Mr. Rogers, has had only one other foal to race: a 3-year-old colt named Moloch, by In a Trance. One of seven horses currently in training for Rogers, Moloch has earned over $10,000 this year.

ROLLING ROAD

ch.g., 1981

1985

$50,000 **Find Handicap,** 1⅛ mi., turf, registered Maryland-breds, 3 & up. Laurel, Oct. 13.

Bred by W.E. Crismer

Owned by R.H. Vermillion; trained by Ronald A. Alfano

Foaled at Crismer Farm, Catonsville, Md.

Dancing Count	Northern Dancer	Nearctic Natalma
	*Snow Court	King's Bench Snow Cloud
Swiss Maid	Dotted Swiss	Counterpoint Swistar
	Winter Garden	Windfields Rustic Charm

	starts	1st	2nd	3rd	earnings
1983	1	0	0	0	$ 480
1984	18	3	1	4	19,170
1985 (SW)	18	8	6	1	120,362
	37	11	7	5	$140,012

(through Oct. 13)

Rolling Road has made 15 starts, won eight races (including Laurel's $50,000 Find Handicap), placed second five times, and earned a remarkable total of $117,302 since trainer Ron Alfano claimed him on behalf of owner Richard H. Vermillion seven months ago.

"The key (to his success) seems to be that we run him long," Mr. Vermillion remarks of the gelding who had scored in only three of his attempts prior to the change in ownership. Third when claimed from a six-furlong race on March 23, Rolling Road came back to finish second when moved up to a $14,500 tag at a distance of a mile and one-sixteenth some ten days later. None of his subsequent races has been shorter than a mile, and he has not been risked in claiming company since mid-June, when he won for $30,000 at Bowie.

Favored at 16-10 odds in the Find Handicap at Laurel on October 13, the 4-year-old son of Dancing Count turned in a performance which Alfano has described as "one of the most satisfying wins" of his training career. Rolling Road, with jockey Donnie Miller, dueled second-place finisher Little Bold John on the outside throughout the entire race, and was driven to a three-quarter length victory at the end. Brilliant Stepper closed strongly to finish third, another three-quarters of a length back, followed by Epilogue, Bea Quality and Island Champ. Victory in the mile and one-eighth turf event was worth $36,075.

Manager and part owner of a mechanical contracting firm in Alexandria, Va., Mr. Vermillion has owned race horses since 1968, but Rolling Road is his first stakes winner. "Basically, I've always had a claiming stable," says Vermillion, who first hired Alfano as his trainer in 1981. "I've won a lot of races, but altogether I've only run in about three stakes." Vermillion currently has about a dozen horses in training with Alfano, and three yearlings who are being broken at Dark Hollow Farm.

Dancing Count, whose 14 other stakes winners include Regal Count, winner of this year's $100,000 Governor's Cup Handicap-G3 at Bowie, and Count My Love, who captured the Jennings Handicap last spring at Pimlico, stands at Shamrock Farm in Woodbine (Md.). His stud fee for 1986 is $10,000 live foal.

Bred by the late Walter E. Crismer, a Baltimore building contractor who died in January, 1984, at the age of 68, Rolling Road is out of the Dotted Swiss mare Swiss Maid. A winner of 10 races and $42,182, Swiss Maid was also the dam of winners Walt's Hereford ($88,733), Swissbrella ($44,003) and Walts Bad News ($21,120).

THE MOST FOR YOUR MONEY

ROMALDO

Gallant Romeo—Aldonza, by Bold Bidder

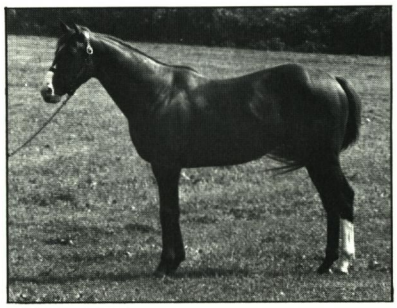

Nothing but black type with this new young stallion! ROMALDO is half-brother to RING O'BELLS, from the family of champion HEAVENLY CAUSE, BOUNDING BASQUE, QUIXOTIC LADY, JACQUES WHO, SHY DANCER, PETITE ROUGE, etc. He is by GALLANT ROMEO, sire of champion GALLANT BOB, champion MY JULIET, ELOCUTIONIST, etc. ROMALDO won or placed in 18 races, earning $133,372 and an average winning speed rating of 91.0! He defeated major stakes winners MAUDLIN, FAST GOLD, MUTTERING, SING SING, ENGINE ONE, TRAVELLING MUSIC, JAN'S KINSMAN, etc.

$1,000 Live Foal.
Property of a Syndicate

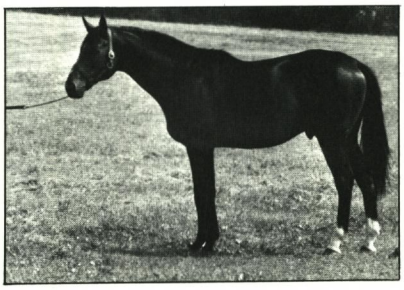

DOM MENOTTI (Fr)

Sassafras (Fr)—Brunehamel, by Barbare

Multiple stakes winner DOM MENOTTI (Fr) earned 603,800 francs from 2 to 4 in France. Winner of the Grand Prix de Lyon at 1 3/8 mi., the Prix de Reux at 1 9/16 mi., etc., DOM MENOTTI was stakes-placed in the U.S., earning $177,206 and finishing second in the Red Smith H-G2, W.L. McKnight H-G2, Canadian Turf H-G3, etc. DOM MENOTTI is by French horse of the year SASSAFRAS, sire of 40 stakes winners including MARMOLADA (horse of the year in Italy), LOTAR (champion 3-year-old colt in Italy), etc.

$1,500 Live Foal.
Property of a Syndicate

RAMBUNCTIOUS

***Rasper II—*Danae II, by *The Solicitor II**

His record speaks for itself. Sire of 29 stakes horses, including millionairess JAMEELA and the outstanding sire ROLLICKING (perennially among Maryland's leading sires).

$3,500 Live Foal.
Property of a Syndicate

RedOakFarms

Stafford Rd., Darlington, Md. 21034 • Mark Herman, Farm Manager (301) 457-5200
Inquiries to Harold Herman, 9100 Persimmon Tree Rd., Potomac, Md. 20854 (301) 299-6031

Elkridge-Harford Hunter Trials

Photographs by Neena Ewing

So many enthusiastic foxhunters appeared to compete in the annual Elkridge-Harford Hunter Trials, held late last month at Sidney Watters Jr.'s Dunmore Farm in Monkton, that the Masters' class was contested in virtual darkness. Among those on hand for the 12-class event on a gray day were Mikey Smithwick (above), Henderson Dorsey (opposite) and (bottom) Susie O'Donnell with Patty Howard and her little sister, Ann.

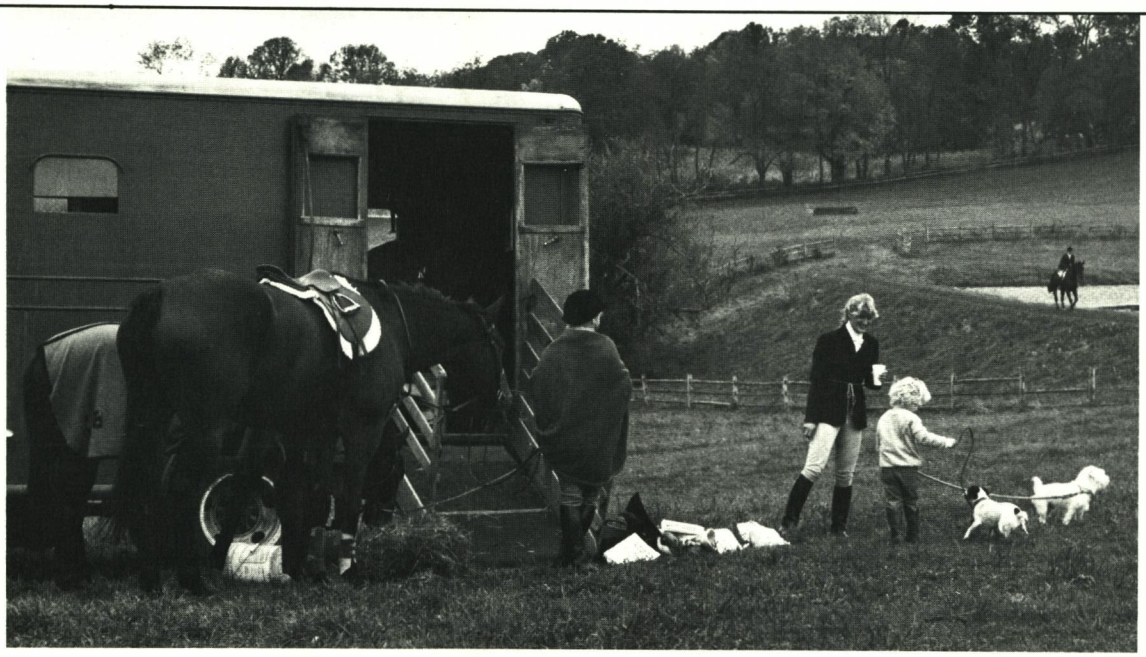

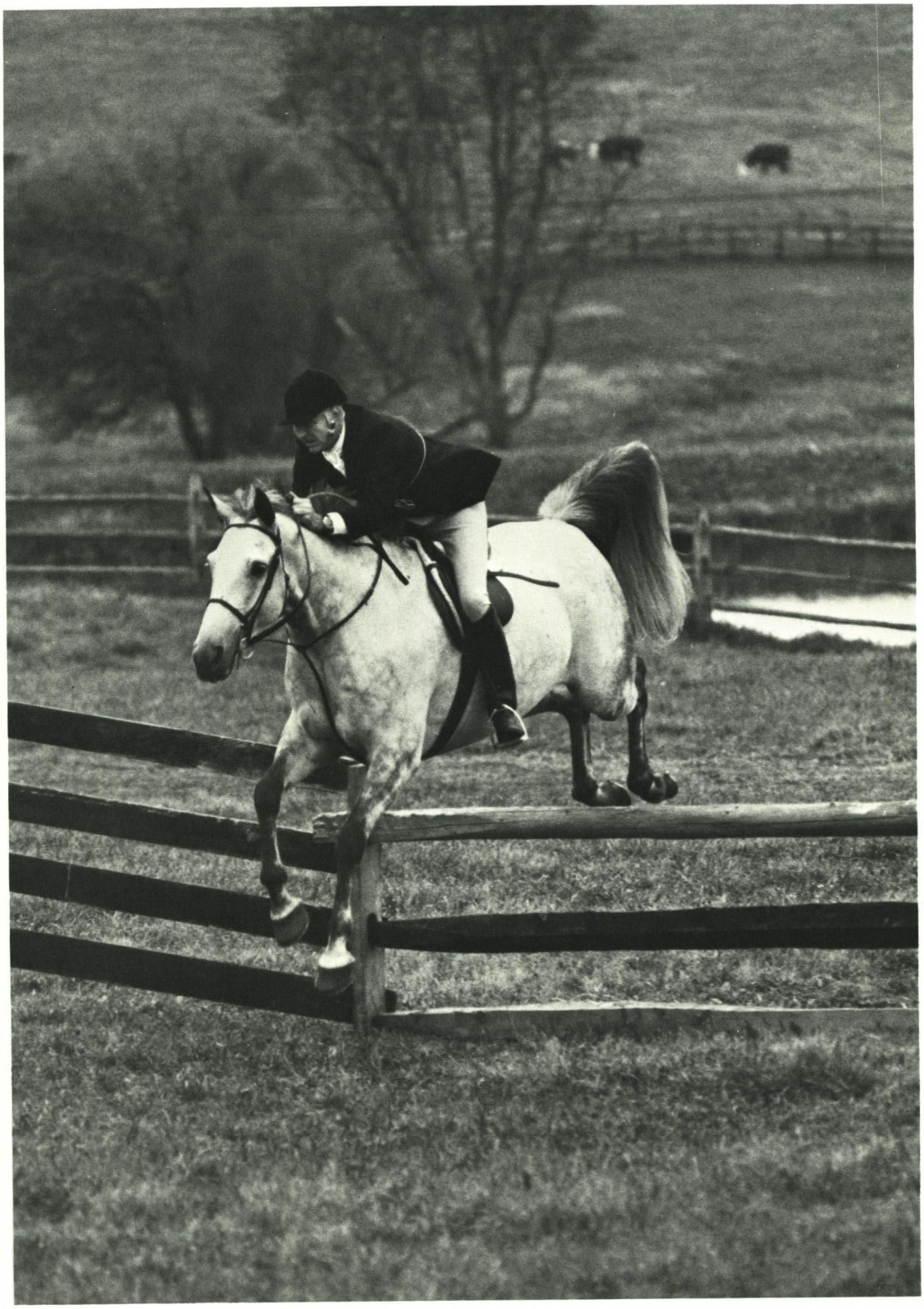

West Coast Rider Wins Baltimore Grand Prix

Story by Margaret Worrall
Photographs by Janet Hitchen

New Zealand-born Belinda Baudin performed dressage exhibitions on Ripot as well as presenting a public clinic at fifth annual Baltimore Jumping Classic.

The $50,000 Grand Prix of Baltimore and a comfortable lead in the Mercedes Rider of the Year standings—not bad for Rob Gage, the handsome 32-year-old horseman who announced before the Baltimore Jumping Classic began on October 4 at the Civic Center, "I'm carrying an incredible load as the only rider from the West Coast. My horses, Sage and Largo, are good, but I don't expect to win any classes. The depth in the East is amazing. I just hope to be consistent."

Gage went into the show tied with Katie Monahan of Middleburg, Va., for Rider of the Year with 101 points. Monahan had three firsts to her credit, including the richest prize, the $100,000 Michelob American Invitational, held in April in Tampa, Fla. Gage had amassed his points with four firsts, two seconds and two thirds. In spite of the sun-tanned Californian's superior record, the tie arose because the year-end prize is based on money won throughout the season. The East Coast American Grand Prix circuit simply offers more dollars than are awarded in the West.

With the intensity that has earned him the title of "the John McEnroe of show jumping," Gage stated, "Structured the way the shows are, the only way a West Coast rider can compete at home and hope to win the title is to have an overwhelming year," which is just what Gage is doing.

The fifth annual Baltimore Jumping Classic opened on Friday evening, October 4, with Katie Monahan winning the $3,000 Intermediate jumper class aboard the chestnut gelding Matterhorn. Veteran George Morris was second on his own Sniff.

The $2,000 Junior/Amateur Owner jumper class was won by Rhulen Rookie of the Year leader Martha Wachtel, from Westport, Conn., on Sweet Lullaby.

In a second $3,000 Intermediate class, Beezie Patton of Milwaukee, Wisc., bested her coach Katie Monahan on The Trademark by 1.617 seconds to take the blue ribbon with her 7-year-old bay gelding Untold Story.

The country's top show jumping riders brought the evening to a climax with a $5,000 Open Jumper Welcome Stake. The 1984 Mercedes Rider of the Year, 34-year-old Michael Matz of Collegeville, Pa., took first place with the 9-year-old gray mare Brus-

sels. The crowd-pleasing "Red Rider," Rodney Jenkins, was second on The Natural.

Saturday afternoon opened with a dressage clinic presented by Belinda Baudin of Unionville, Pa. A native of New Zealand, Baudin has developed her dressage skills under the tutelage of some of the world's most famous trainers, including Gunner Austragaard and George Theodorescu. Last year Baudin was named reserve rider for the United States Olympic dressage team.

In addition to the instruction, during each BJC session Baudin and her 11-year-old Swedish Warmblood stallion Ripot performed breathtakingly beautiful dressage exhibitions to the music of "Nadia's Theme."

In the $2,000 Junior/Amateur Owner speed class, Steven Weiss of Roslyn Heights,

N.Y., captured first place with Winterking over Bahamian Jeanne Dupuch's Plain Jane. Then Lee Reynolds of Clemmons, N.C., took the $5,000 Intermediate jumper class with the 17-hand bay gelding Agedoorn. Katie Monahan once again placed second on The Trademark.

With six points apiece, Untold Story and The Trademark tied for the Intermediate jumper championship.

Highlight of the afternoon session was the exciting United States Pony Club games competition. Reins and enthusiasm flapping, the winners this year were the Middletown Pony Club/Delmarva region mixed team of (captain) Willie Driver, Kristan Marshall, Steve Miller and Becky Usilton. Five points behind in second place was the Casanova-Warrenton/Virginia region team composed of (captain) Sara Krenytsky, Megan Goshorn, Kelly Prillaman, Lara Swarens and Tanya Read.

Monkton, Md., horsewoman Nancy Maher was asked to present the Mrs. Ronald L. Maher trophy. For her years of dauntless, devoted support of pony club activities locally and nationally, the BJC offers this perpetual challenge bowl in Mrs. Maher's honor.

Thirty-four entries in a $5,000 Open jumper class introduced the Saturday evening performance, won in a thrilling 42.093 seconds by Kara Hanly on Thunder Road. Olympic gold medalist Leslie Burr Lenehan was second on the chestnut mare Nightwork.

A considerable change of pace occurred in the $7,500 Junior/Amateur Owner rotating pair relay as the likes of the "Two Musketeers," the "Dream Girls," and the fluorescent "Diddlywa Duet" cantered into the ring. D.D. Alexander and Linda Kossick, alias Crockett and Tubbs of *Miami Vice* fame, actually won the class in a wild dash that obligates the team to jump the nine-fence course twice with member changes every time a horse makes a fault.

However, it was local rider Kim Rachuba of Marriottsville and Kim Prince of Utah who caught the costume judges' (Dick Ireland, Laura Charles, Beverly Burke, Bill LeFevre, Norm Lewis and Hyman Pressman, no less) fancy with their "Rare Birds of Paradise" feathers and frills, taking first place as the funniest and best overall costume.

Show chairman Diane Rachuba's gala "Rock Party" capped off Saturday evening, complete with a lipsmacking Maryland buffet featuring roast beef, raw oysters and accoutrements, accompanied by the raucous sounds of Jr. Cline and the Recliners.

Sunday is always the big day for the BJC, beginning with the $5,000 Junior/Amateur Owner Grand Prix won this year by Neat and Sweet, a 6-year-old chestnut gelding piloted by James Benedetto of Northport, N.Y.

With a different horse and rider combination victorious in each of the three Junior/Amateur Owner classes, the championship resulted in yet another tie, this time among Martha Wachtel's Sweet Lullaby, Steve Weiss' Winterking and Neat and Sweet.

Finally, the stage was set for the main event, Grand Prix of Baltimore with an 11-obstacle, 13-jumping effort course designed by Steve Stephens of Palmetto, Fla.

"This is the first major show of the indoor competition, and the course is a little bit stouter than I would like it to be," lamented Stephens. "But this is the top level. Nine of the top ten riders are here (missing was No. 7, Hap Hansen, a West Coast competitor). With a field of 61, I can't let down a bit."

Because the Baltimore Grand Prix is also one of the qualifiers for the World Cup show jumping finals, extra pressure was natural for all those riders striving to represent the United States in Sweden, April 9-13, 1986.

Forty-seven horses tackled the course (which Rob Gage later called "one of the toughest in the country") before New Yorker Norman Dello Joio went clean with Corsair, a mighty 17-hand Dutch-bred liver chestnut who flips his tail with aplomb reminiscent of Hugh Wiley's legendary Nautical.

Six more horses and riders made their run at the big money before a dainty 15.3-hand mare, a total contrast to Corsair, became the second entry to go clean. The hometown crowd thundered applause for the Maryland-bred winner of two Olympic gold medals, Touch of Class.

Rob Gage assumed lead in Mercedes Rider of the Year standings after narrow win over Maryland-bred Touch of Class in jumpoff for top honors in Grand Prix of Baltimore.

Coming down to the wire, Katie Monahan on the No. 1 contender for 1985 Horse of the Year honors, Mrs. Averell Harriman's The Governor, dropped two rails for eight faults, knocking this pair out of the contest.

Gage had already ridden what he felt was his best horse—the strapping 11-year-old Hanoverian stallion Largo, with which he had won the $50,000 Grand Prix of the Desert in Arizona. Here, the two had come away with four jumping faults and 1¼ time faults.

"If I had had to choose only one horse for this big course, it would have been Largo," Gage said after it was all over. "He is exactly the opposite of Sage—powerful but kind of nasty. He has tremendous athletic ability when he wants to use it."

Gage's acknowledged second choice, Sage, a lovely, fine-boned bay gelding, executed the course flawlessly, well under the time limit of 74 seconds.

The winding jump-off course for the three with clean rounds consisted of eight obstacles—ten jumping efforts with a time allowed of 53 seconds.

Corsair went first and took one of the yellow poles down, finishing in third with a time of 45.03 seconds. More than 5,000 highly partisan spectators were obviously rooting for Touch of Class but, despite her quick-as-a-cat style and the fastest time of 43.43, the little mare pulled a rail on the liverpool for second place.

Gage and Sage, knowing every fence must stay put regardless of speed, did not cut corners. Jumping with confidence and control, the steady 13-year-old Thoroughbred owned by Dr. Peter Henney of Rancho Palos Verdes, Calif., captured the second biggest prize on the American Grand Prix Association circuit. No jumping faults, one time fault for exceeding the limit by .203 seconds.

An irrepressible Gage doffed his hunt cap to his fans and twirled it like a juggler as Sage cantered lightly from the ring.

"Sage is not really a strong horse. He's barely 16.1 hands. He's very different from Largo, almost fragile," Gage smiled afterwards, almost as if he couldn't believe they'd won. "He's the first horse I ever showed in a grand prix (three years ago), so we've been together a long time. We've developed a true rapport. This is the fourth grand prix we've won together this year.

"With Sage, it's psychological. He doesn't have the scope, the raw power of some others, but he knows when it's show day. He gets hyped, but he's never moody, never difficult to ride—and he *always* gives his best."

In recent years, show jumping riders and owners have leaned heavily on horses imported from abroad, bred specifically for this sport. Of the 61 entries in the Grand Prix of Baltimore, 51 were European-bred. Interestingly, the first two finishers in Baltimore were American Thoroughbreds, Oregon-bred Sage and Maryland-bred Touch of Class. Overall, however, of the top ten in contention for Horse of the Year, six are European sport horses, two are Irish-bred Thoroughbreds, and one is an Argentinian Thoroughbred. Only Sage carries the banner for the home team.

The victory put Gage in front in Rider of the Year standings (118 points to Monahan's 101), and Sage in second place for Horse of the Year with earnings of $42,411.25 compared to The Governor with $56,500.

Only two more grand prix competitions remain in this season, the $40,000 Michelob President's Cup at the Capitol Centre on October 27 and the $35,000 Grand Prix of New York at Madison Square Garden the first weekend of November.

Gage, Sage and Largo plan to be there.

"I'll be difficult to catch now," grinned Gage, "but if anyone can do it, Katie Monahan can. She's as competitive as I am!" □

Downtown Baltimore forms backdrop as Sandra Tolhurst gives Neat and Sweet victory bath after his effort in Junior/Amateur Owner Grand Prix.

EXERCISE YOUR OPTIONS!

Thoroughbreds have many talents—
Many have excelled in International Competitions:

- Olympic Games
- Pan American Games
- Gold Cup
- American Invitational
- Madison Square Garden

For the first time, here is a real opportunity
to capitalize on all of the Thoroughbred's talents:

$150,000
POTENTIAL PURSE FOR 1986

INTERNATIONAL HUNTER FUTURITY

A Three-Year-Old Performance Program

STALLION NOMINATIONS
DUE:
DECEMBER 31, 1985

HORSE/FOAL NOMINATIONS
DUE:
MARCH 31, 1986

A PROGRAM DEVELOPED
BY BREEDERS
FOR BREEDERS

THREE REGIONAL EVENTS
ONE INTERNATIONAL EVENT
NOMINATIONS ARE
THE ONLY QUALIFICATION

For Information,
Call or Write:
International Hunter Futurity
(606) 846-4484
Post Office Box 13244
Lexington, KY 40583-3244

BREEDER'S AWARDS
10% STALLION OWNERS
5% FOAL NOMINATORS

"Invest in the Future"

Swedish Warmbloods Evaluated at Idlewilde

Story by Margaret Worrall
Photographs by Celia Vornholt

Neither the wind nor the rain of Hurricane Gloria kept three officials of the Swedish Warmblood Association from their appointed inspection tour of Swedish Warmblood horses on September 27 at Linda Zang's Idlewilde Farm in Davidsonville.

Dr. Lennart Ljungstorp, commissioner of the inspection committee, Dr. Kurt Graaf, equine veterinarian, and Dr. Erik Lette, coach of the Swedish Olympic dressage team, made Maryland the second stop on their own 14-day hurricane-like trip that would include New York, New Jersey, Florida, Missouri, Texas, California, Idaho, Colorado and Minnesota. The three were covering the United States to examine and brand Swedish Warmbloods that had been exported to this country.

"About three years ago, the Swedish Association realized that their horses were being assimilated—and lost—into the German sport breeds," explains Linda Zang, former United States Olympic dressage team member and importer of Swedish Warmbloods. "To preserve their special type, they decided to start branding all the high quality horses that left the country. Doctors Ljungstorp, Graaf and Lette are here this one time to examine horses that came over before the branding started and to approve the good ones."

Linda Zang studied dressage in Sweden for several years and is especially impressed with this strain, originally a mixture of the Polish Arab, French Thoroughbred and German sport horse. The state stud in Sweden began its breeding program in the early 1800s to produce a versatile and handsome animal for use as a light carriage and riding horse. Zang, following the modern version which incorporates the blood of the American Thoroughbred, imported 26 of the 27 to be scrutinized this day, and routinely travels to Sweden to choose her dressage prospects.

"I purchase young horses between 2 and 5 years old," Zang says. "If I wait any longer, the higher quality ones are gone or not for sale. My imports have been very successful in competition, so I go back again and again."

"It is important to the breeders in our country that we are exporting the best horses we can produce," adds Dr. Lette. "For that reason, we insist on a strict standard of quality."

"These are the top echelon of performance horses," states James F. Lewis III, vice-president of the Maryland Horse Breeders Association and an avid fan of the Swedish Warmblood. "Anyone who isn't impressed by these animals doesn't really understand horses."

Unlike Thoroughbreds, Swedish Warmbloods are not automatically accepted into the registry because of their parentage. Each must be rated on his or her individual merits. In the inspection process, the horses are evaluated on a 50-point scale based on con-

formation, movement and disposition. No horse has ever achieved the maximum rank. Under the new program, only those with more than 30 points may be branded and exported from Sweden. Those with 38 points or more are awarded first class status. Those with less than 30 points are considered inferior examples and may not be registered with the Swedish Warmblood Association.

"We are looking at the whole horse," says Dr. Ljungstorp. "We want a good riding horse type: well-balanced, legs in harmony with the size of the horse, long neck, good shoulder. But the horse must be more than an ornament. He or she must also have a desirable temperament. Good breeding is half the work because the best are often the easiest to train."

One of the best is Anais, a 6-year-old mare owned by Zang's barn managers, Celia Vornholt and Cilla Yantis. "Aggie," now showing at the second and third levels, obtained an exceptional 45 points.

"The mare is Swedish Warmblood on both sides and, needless to say, we're pretty pleased with her," smiles Vornholt, formerly from Dallas, Tex. "The judges gave her maximum points for her overall conformation and for her walk which is very relaxed, free in the shoulder and active in the hip and hock. Her only fault is that she is a little pigeon-toed."

Zacharias, a big black 7-year-old owned by Sarah Hall of Riva, Md., was accorded an unheard-of, near-perfect 46 points. This elegant gelding, imported by Zang as a 2-year-old, now competes at second level.

Interestingly, both of these high scorers came from the breeding farm of Arvid Pehrsson in southern Sweden.

"Economically, these horses are a worthwhile investment," states Jim Lewis. "The young, untrained Swedish Warmblood can be bought here in the United States for $18-25,000, relative to its degree of training. The market then progresses in enormous multiples depending on how well the horse does in the show ring. At the international level, the price would be in the $300-400,000 range, although very few of this caliber are for sale.

"One particular factor which differentiates the value of these horses from the average race horse is longevity. Top horses, such as Linda's gelding Fellow Traveller, are competing well into their teens. A rider who starts with good quality and puts in the time and the tremendous effort it requires can make a significant profit. The Swedish people are dedicated to excellence—to breeding, developing and competing a world-class athlete—and the horses are not limited to dressage. George Morris and Bernie Traurig (top show jumper trainers) are now going to Sweden for their prospects."

Upon completing their inspection of the horses at Zang's farm, Dr. Graaf turned to Linda and made this observation: "You are to be commended. I have never seen so many superb horses in one place on one day. And I have been judging horses in Sweden for more than 25 years." □

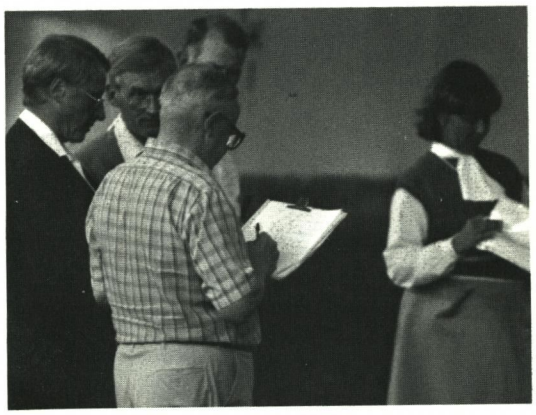

Hostess Linda Zang stands by as committee from Swedish Warmblood Association confers.

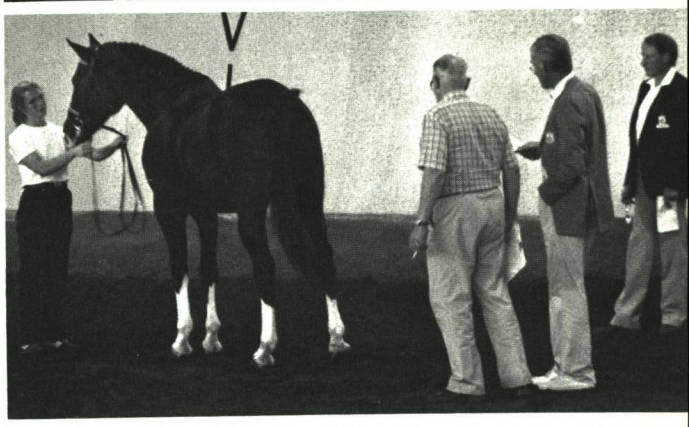

Drs. Lennart Ljungstorp, Erik Lette and Kurt Graaf (from left, at right) gave near-perfect score of 46 points to Sarah Hall's Zacharias.

Maryland Fund Summaries

Statistics For Pimlico's Fund Program

July 15 through September 21, 1985

Total Handle	*1.1 per cent to Maryland Fund*	*10% of ½ of Breakage*	*Simulcast & O.T.B.*	*Deficit from Previous Meeting*	*Distributed*
$41,288,525*	$454,173.78*	$10,887.93	$8,457.29	$56,069.67	$327,792.00

Fund Expenditures:

Breeder, Stallion and Owner Awards

Yearling Show Bonus	$ 5,000.00
Breeder Awards	152,317.75
Stallion Awards	44,053.36
Owner Awards	109,001.03
Service Charge to MHBA	21,419.86
Total	$326,790.00

Purses in Maryland Fund Races

Available for Purses	$144,209.93
Deficit from previous Meet	56,069.67
	88,140.26
Purse Distribution	100,000.00
Deficit to be carried over for Purses	$ 11,859.74

*Includes Haskell Handicap Handle of $127,017.

EIGHTEENTH DAY (August 3). Purse $30,000-added. Pimlico Nursery Stakes. For 2-year-old fillies, registered Maryland-breds. 6 furlongs. 5 competed. (Closed with 24 nominations.) Winner: PRESSURE DANCER, by Dancing Master (Fr). Breeder Bonus: Herman M. Braude ($2,586.43). Stallion Bonus: None. Second Place: MISS VALENTINE, by Paavo. Breeder Bonus: Brookwood Farms ($795.82). Stallion Bonus: None. Third Place: RIGHT ROLLICKY, by Rollicking. Breeder Bonus: Glade Valley Farms, Inc. ($397.91). Stallion Bonus: Mrs. Robert A. Leonard ($198.95). Fourth Place: BUG EYED BETTY, by Pilot Ship. Breeder Bonus: Sidney Watters Jr. ($198.96). Stallion Bonus: None.

THIRTY-THIRD DAY (Sept. 3). Purse $30,000-added. Toddler Stakes. For 2-year-old fillies, registered Maryland-breds. 6 furlongs. 8 competed. (Closed with 34 nominations.) Winner: BUG EYED BETTY, by Pilot Ship. Breeder Bonus: Sidney Watters Jr. ($2,674.79). Stallion Bonus: None. Second Place: NORTH OF DANZIG, by Danzig. Breeder Bonus: Ryehill Farm ($823.01). Stallion Bonus: None. Third Place: RIGHT ROLLICKY, by Rollicking. Breeder Bonus: Glade Valley Farms, Inc. ($411.50). Stallion Bonus: Mrs. Robert A. Leonard ($205.75). Fourth Place: MISS VALENTINE, by Paavo. Breeder Bonus: Brookwood Farms ($205.76). Stallion Bonus: None.

FORTY-THIRD DAY (Sept. 14). Purse $40,000-added. Challedon Stakes. For 2-year-olds, registered Maryland-breds. 1 mile (turf). 6 competed. (Closed with 20 nominations.) Winner: MIRACLE WOOD, by Baederwood. Breeder Bonus: Albert F. Allen Jr. ($3,582.44). Stallion Bonus: None. Second Place: PRESSURE DANCER, by Dancing Master (Fr). Breeder Bonus: Herman M. Braude ($1,102.29). Stallion Bonus: None. Third Place: LIL TYLER, by Halo. Breeder Bonus: Berkley J. Bayne ($551.14). Stallion Bonus: None. Fourth Place: MAYIDANCE, by Dancing Master (Fr). Breeder Bonus: L.G. Boyce ($275.57). Stallion Bonus: None.

Breeder Bonuses

J. Frank Abell—STAR PLAYBOY: July 22, 2nd race, $333.65.

R. Eugene Aisquith—ELVIS' DOUBLE: Sept. 19, 9th race, $481.95.

Aisquith Stable—BEAUTIFUL REWARD: Sept. 3, 3rd race, $593.16. SANGUINE SWORD: Aug. 12, 2nd race, $370.73. ($963.89)

John Alecci—LITTLE SHOTGUN: Aug. 20, 3rd race, $778.53.

Albert F. Allen Jr.—MIRACLE WOOD: July 17, 2nd race, $556.09; Aug. 19, 7th race, $741.45; Sept. 14, 7th race, $3,582.44; Sept. 21, 7th race, $4,417.81. ($9,297.79)

April Makings Farm—APRIL MAKINGS: July 16, 6th race, $519.01.

William M. Backer—DOUBLE STITCHED: July 16, 8th race, $889.74. VIDEO ROSE: Aug. 16, 1st race, $519.01. ($1,408.75)

Glenn L. Ballenger—BOSTON TEA: Aug. 16, 3rd race, $444.87.

Thomas J. Barry—CELTIC LAD: Sept. 5, 5th race, $519.01; Sept. 21, 2nd race, $519.01. ($1,038.02)

Charles Nicholson Bassford—BE AMBER: Aug. 8, 2nd race, $370.73. BRILLIANT STEPPER: July 30, 4th race, $778.53; Aug. 19, 8th race, $815.60. ($1,964.86)

Marshele E. Bassford—SIR BRILLIANT: Sept. 11, 3rd race, $481.95.

Mrs. Berkeley Bayne—CHESIRE KITTEN: Aug. 10, 7th race, $1,853.63; Aug. 23, 8th race, $684.61. LIL TYLER: Sept. 14, 7th race, $551.14. ($3,089.38)

Robert L. Beall—FRIENDLY AMY: Sept. 18, 4th race, $704.38.

Samuel J. Bell—IRISH JIG: July 22, 6th race, $556.09.

Richard B. Bland—CRAFTY EXCHANGE: Aug. 15, 3rd race, $481.95.

Frank A. Bonsal Jr.—NEAR DARK: Sept. 12, 6th race, $704.38.

Thomas Bowman—BLINK BLINK: July 16, 9th race, $556.09.

L.G. Boyce—MAYIDANCE: Sept. 14, 7th race, $275.57.

Jean B. Bradley—KAPPA LEGACY: Sept. 4, 8th race, $778.53; Sept. 17, 3rd race, $778.53. ($1,557.06)

Joseph Wayne Braglio—DEVIL'S VOYAGE: July 15, 5th race, $481.95.

Herman M. Braude—PRESSURE DANCER: July 22, 3rd race, $704.38; Aug. 3, 8th race, $2,586.43; Sept. 14, 7th race, $1,102.29. ($4,393.10)

Pedro Briones—CORRETU: Aug. 20, 8th race, $519.01; Sept. 13, 5th race, $519.01. ($1,038.02)

Miss E.S. Bromley—MORPHY: Aug. 5, 7th race, $630.23.

Brookwood Farms—MISS VALENTINE: Aug. 3, 8th race, $795.82; Sept. 3, 8th race, $205.76. ($1,001.58)

Jack Stegmaier & Laurie Brown—TAURUS THE BULL: July 23, 4th race, $519.01; Sept. 18, 6th race, $481.95. ($1,000.96)

Alec J. Bullock—SIR BIG ROCK: July 16, 7th race, $519.01.

Ronald Cartwright & Al Wirth—COLD FISH: Aug. 5, 9th race, $407.80.

Susan L. Christiansen—BITTER LESSON: Aug. 19, 2nd race, $556.09.

Fendall M. Clagett—NATIVE FOOL: Aug. 1, 7th race, $593.16.

Hal C. B. Clagett—ALDEN'S AMBITION: July 15, 8th race, $574.62. HALF PRAISE: Aug. 20, 5th race, $519.01. LITTLE BOLD JOHN: Sept. 11, 8th race, $1,112.18. ($2,205.81)

Mrs. Henry S. Clark, Glengar Farm & Jane Lunger—BRYANTOWN: Aug. 1, 8th race, $926.81; Aug. 23, 7th race, $1,186.32. ($2,113.13)

Classic Lines Associates—BENNY Q.: Aug. 22, 3rd race, $741.45; Sept. 5, 7th race, $778.53. ($1,519.98)

Janet H. Clelland—VEXED LADY: Sept. 7, 6th race, $778.53; Sept. 13, 6th race, $667.31. ($1,445.84)

Roy Kirby (right) presents Pressure Dancer's Pimlico Nursery trophy to Herman Braude as Robert Wheeler and Jesse Davidson look on.

Ben Cohen—SPANGLE'S STAR: Aug. 23, 3rd race, $704.38.

Estate of C.L. Creswell & Country Life Farm—DENIM GUY: July 27, 2nd race, $444.87.

Mrs. Rolendis C. Crismer—ROLLING ROAD: July 17, 8th race, $963.89; Aug. 3, 7th race, $1,482.91; Aug. 17, 8th race, $1,396.40. ($3,843.20)

Charles A. Cuprill—LORD CARLOS: July 27, 7th race, $852.66

Mrs. Sue Mitchell Cushing—GAMBIT'S DISCO DOC: July 19, 6th race, $556.09.

Dark Hollow Farm—SAFE ON SECOND: July 15, 3rd race, $704.38; July 27, 6th race, $741.45. ($1,445.83)

C.W. Davis & Judith Adams—JANE'S EAGER JR.: Sept. 7, 1st race, $370.73; Sept. 17, 2nd race, $370.73. ($741.46)

Mrs. Richard Davison—DAYLIGHT SAVING: Aug. 6, 8th race, $741.45.

Deep Silver Farm, Inc.—FRANKIE'S GIRL: Sept. 6, 4th race, $370.73.

Derby Hill Farm—MT. AIRY SAINT: Sept. 14, 4th race, $630.23.

Mr. & Mrs. E.L. Dinning III—ERNIE DRAKE: July 29, 4th race, $667.31.

John T. Edgar—OUR PATRIOT: July 16, 3rd race, $481.95.

Annette Eubanks—PAC COMMANDER: Sept. 6, 5th race, $481.95.

Mrs. D.L. Fannon—TEARS N KISSES: July 22, 4th race, $630.23.

Robert E. Fastnaught—ALMA'S JIG: Aug. 2, 2nd race, $481.95.

Sandra Mears Massie Forbush—SOMETHING: Sept. 19, 8th race, $852.66.

Fourbros Stable—AUBE D'OR: Aug. 23, 8th race, $342.30.

Anderson Fowler—LEARN: July 20, 3rd race, $556.09; Sept. 16, 7th race, $556.09. ($1,112.18)

Carl M. Freeman & Tusculum Farm—FARAWAY IMAGE: July 19, 7th race, $630.23.

Victory Hills Farm & Irvin W. Frock—ROSIE MALONE: Sept. 9, 9th race, $407.80.

Peter Fuller—DOUBLE IMAGE: Aug. 2, 6th race, $704.38. PLEASE DR. Z.: July 25, 6th race, $444.87; Aug. 5, 2nd race, $481.95. ($1,631.20)

Mr. & Mrs. Timothy J. Gardner—PART DUTCH: July 24, 4th race, $519.01.

Thomas A. Garland—SPACE OUT: July 29, 3rd race, $556.09; Aug. 13, 3rd race, $593.16. ($1,149.25)

Glade Valley Farms, Inc.—HAPPY HAWIAN: Aug. 1, 5th race, $704.38; Aug. 9, 8th race, $741.45; Sept. 21, 7th race, $1,359.32. PUT OUT THE FIRE: July 25, 7th race, $556.09. RIGHT ROLLICKY: Aug. 3, 8th race, $397.91; Sept. 3, 8th race, $411.50. ($4,170.65)

G & L Enterprises—GALA TEMPTRESS: Sept. 7, 3rd race, $741.85.

Green Willow Farms—AUTONOMY: July 22, 7th race, 741.45.

Gene Greer—ISER I IS: Sept. 11, 9th race, $407.80.

W. Logan Grier Jr.—TOPS OF THE BALL: Sept. 7, 4th race, $667.31.

Philip E. Grove—ECHAPPE: July 26, 4th race, $556.09.

Beverly P. Hacker—DUCINABONDO: July 25, 9th race, $333.65.

Estate of Ronald H. Hahn & A. Edward Verdi—GREEK RULER: Sept. 7, 9th race, $370.73.

Mrs. William R. Harris—NICE WORK: July 16, 2nd race, $333.65; Aug. 3, 1st race, $333.65; Aug. 23, 2nd race, $333.65. ($1,000.95)

William R. Harris—ANTIASH: Aug. 20, 7th race, $926.81. HIGHER PEAKS: July 25, 3rd race, $519.01; Aug. 8, 7th race, $741.45. MECHANICAL KID: Sept. 3, 7th race, $741.45. NORTH BID: Sept. 16, 5th race, $481.95. RAMBLER RED: Aug. 17, 8th race, $349.10; Sept. 7, 8th race, $692.02. ($4,451.79)

Ann W. Merryman Heffner—HIDDENBROOK: Aug. 6, 9th race, $407.80.

John C. Heil—ISLAND CHAMP: July 27, 8th race, $4,658.79.

Mr. & Mrs. Paul Henderson—J.C. POISE: Sept. 4, 4th race, $556.09.

Hi-Land Farm—J.C. SCOTT: July 29, 1st race, $333.65.

Mrs. Sarah Hobbs—COMMANDO BRIGADE: Aug. 17, 2nd race, $556.09; Sept. 16, 6th race, $556.09. ($1,112.18)

Jerold C. Hoffberger—INSATIABLE: July 20, 5th race, $741.45.

John E. Hughes—SO WEST: Sept. 4, 7th race, $556.09.

J & E Farm—T. FARNON: July 18, 7th race, $815.60; Sept. 5, 8th race, $778.53. ($1,594.13)

J & E Farm & Dr. A. E. Verdi—DR. D. A. L.: Sept. 11, 2nd race, $481.95.

Meriam M. Jenkins—CHRIS' HOLIDAY: Aug. 8, 5th race, $556.09.

Jack Jeweler—MISS JESSICA: Sept. 13, 7th race, $630.23.

R. Larry Johnson—TURN TO T. J.: Aug. 22, 5th race, $481.95.

Charles F. Kaye—DEBTOR'S PRISON: Aug. 15, 5th race, $704.38.

Estate of Mrs. Howard A. Kelly Jr.—WHOOPER: Aug. 2, 3rd race, $741.45.

Thomas J. Kennedy Jr.—LAND THAT I LOVE: July 30, 1st race, $481.95; Sept. 5, 3rd race, $593.16. ($1,075.11)

Carl W. & Patricia M. Kettenbach—PAT'S ADDITION: July 20, 7th race, $1,557.04; Aug. 17, 8th race, $698.20. ($2,255.24)

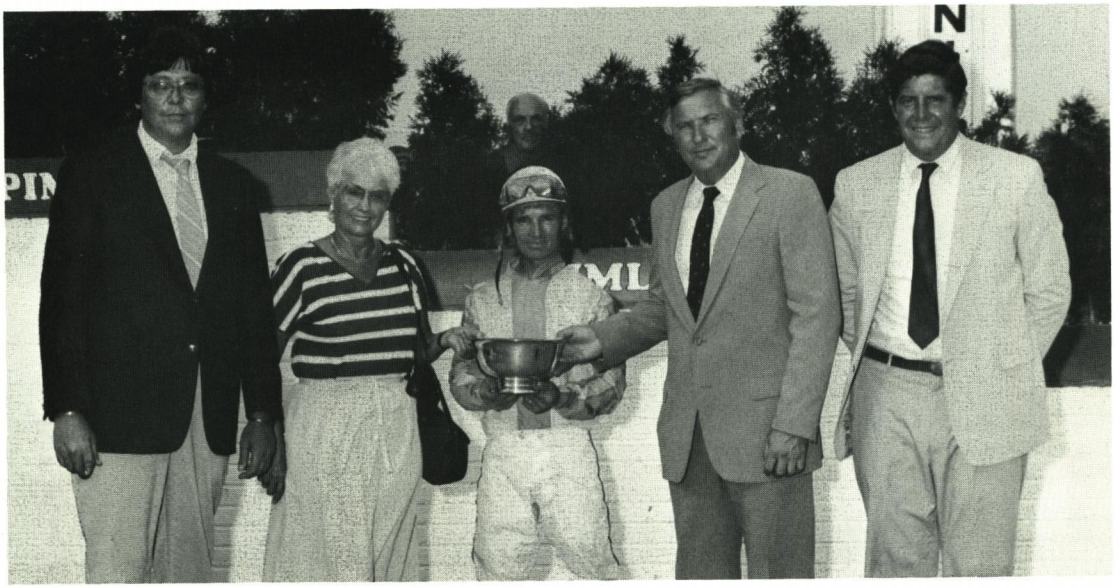

Presentation following Bug Eyed Betty's Toddler Stakes win includes (from left) Thomas Bateman and his mother Mrs. Thomas L. Bateman, Danny Wright, William Ramsey and trainer Dick Small.

Ronald R. Kilbourne—FRONTALIER: Aug. 3, 2nd race, $519.01.

Alan S. Kline & Frankie B. Kline—HEIR TO EXCEL: July 29, 2nd race, $481.95.

Sarah J. Kousouris—FOR YOU AND ME: Sept. 10, 7th race, $852.66.

K.T. Leatherbury Assoc., Inc.—HOPE ME DIE: July 27, 4th race, $815.60; Aug. 13, 7th race, $667.31. HOWARD SHENTON: Aug. 3, 4th race, $593.16. ($2,076.07)

KTL Limited Partnership—MONEY BY ORLEANS: July 27, 8th race, $1,443.47.

Gus A. Ladas—GAL: Aug. 1, 6th race, $667.31.

Aubrey L. Lawrence—DOUBLE TUMBLE: July 17, 6th race, $556.09.

L.C.M., Inc.—EMENEE: July 20, 9th race, $407.80.

Robert W. Lebling—CHRISTOPHER CROWN: Sept. 5, 9th race, $481.95.

Mrs. Nancy M. Leonard—TOURNAMENT PLAY: Sept. 14, 6th race, $778.53.

Raymond E. Vogelman Jr. & Mary R. Lester—BERNIE'S DEARIE: Sept. 3, 1st race, $370.73.

James F. Lewis III—HEARTFUL STAR: July 30, 8th race, $741.45.

Donald P. Litz Jr.—COUNT THE DOTS: Aug. 10, 6th race, $778.53.

Mr. & Mrs. Donald P. Litz Jr.—LOOK OUT TOWER: Sept. 21, 4th race, $556.09.

Mr. & Mrs. B. David Lockman—ALLTHEKINGSGOLD: Sept. 12, 2nd race, $407.80. GEM'S SOLITAIRE: Aug. 16, 5th race, $481.95. LOOTRESS: Sept. 21, 9th race, $370.73. ($1,260.48)

Royston C. Madary Jr.—POLLY'S PRO: Sept. 6, 1st race, $481.95. TWICE AS JOLLY: Sept. 14, 1st race, $333.65. ($815.60)

J. Kevin Malloy & Gladys M. Moreland—GENTRY'S IMAGE: July 15, 4th race, $593.16.

Jayne M. Meredith—MISS VERBATIM: Aug. 5, 8th race, $778.53.

Mr. & Mrs. John B. Merryman—LEAD FLIGHT: July 15, 7th race, $287.31; Sept. 10, 6th race, $1,186.32. ($1,473.63)

Mr. & Mrs. Peter R. McGill Jr. & Mr. & Mrs. John B. Merryman—PAGAN SPRING: July 24, 1st race, $481.95.

Robert E. Meyerhoff—HEY MAJESTY: Aug. 23, 8th race, $1,369.21. OFF THE VINE: July 30, 7th race, $815.60. ($2,184.81)

Lorna E. Mitten—BIDDLE STREET PETE: July 23, 3rd race, $667.31.

Robert L. Moser & Deer View Farm—EAGER JO: July 31, 3rd race, $556.09.

Mr. & Mrs. E. Allen Murray Jr.—HOOTS LOOPER: Aug. 20, 6th race, $667.31.

Nancy Lee Farms—CHRISTOPHER KNIGHT: Sept. 18, 2nd race, $519.01.

Louis Nichols—MR. V. PENNY: Aug. 15, 8th race, $741.45. SERENE DANCER: July 19, 4th race, $630.23. ($1,371.68)

Oak 'n' Thistle Farm—NAUGHTY JIMMY: July 24, 7th race, $593.16; Aug. 15, 7th race, $630.23. ($1,223.39)

O'Brien Bros.—YANKEE PANKY: July 19, 1st race, $333.65; Aug. 13, 2nd race, $333.65; Sept. 16, 3rd race, $444.87. ($1,112.17)

Mrs. Ray Winer & Dr. Davie L. Paice—THE THINKER: Sept. 17, 1st race, $333.65.

Penowa Farms—CINNAMON POWDER: Aug. 19, 9th race, $519.01; Sept. 7, 5th race, $630.23. JANET'S DEVOTION: July 18, 2nd race, $519.01. SILVER POWDER: July 24, 9th race, $704.38. ($2,372.63)

Dr. Frederick Peterson—ENGADINE: July 27, 3rd race, $556.09; Aug. 19, 6th race, $593.16. ($1,149.25)

Mr. & Mrs. Joseph Piccioni Sr.—SURPRISE RETURN: July 25, 1st race, $407.80.

Linda S. & Mario V. Pino—EASE YOUR MIND: July 25, 2nd race, $407.80.

Mr. & Mrs. Ellis Y. Pruce—DISCO DEL: July 19, 2nd race, $333.65.

Mrs. Arturo Peralto Ramos—SEA HARRIER: July 23, 2nd race, $704.38.

Ravenhouse Farm—COTE D'ARGENT: Aug. 19, 5th race, $481.95.

Dorothy L. Regan—DOTTIE LONGLEGGS: Sept. 13, 9th race, $481.95.

David P. Reynolds—AMY GAYLORD: Aug. 6, 1st race, $556.09; Sept. 17, 7th race, $593.16. ($1,149.25)

R. Richards Rolapp—CAPTURED MEMORY: July 20, 4th race, $593.16; Aug. 17, 5th race, $741.45. ($1,334.61)

Arthur J. Rooney Sr.—BRITT S.: Aug. 16, 4th race, $481.95; Sept. 19, 5th race, $481.95. ($963.90)

Timothy, Art, Pat & Dan Rooney—BALLYDUGGAN: July 20, 6th race, $741.45; Sept. 21, 7th race, $679.67. ($1,421.12)

H. Morton Rosen—BETH'S COUNSELLOR: Aug. 16, 7th race, $667.31. JANET'S FLASH: Aug. 23, 6th race, $593.16. ROSE'S EIGHTY DAYS: July 31, 7th race, $815.60. ($2,076.07)

Ryehill Farm—NORTH OF DANZIG: Sept. 3, 8th race, $823.01.

Bayard Sharp—PAPAL POWER: Aug. 13, 5th race, $704.38.

Mrs. Bayard Sharp—RUN ON COURAGE: Aug. 12, 1st race, $519.01.

Bayard Sharp & Russell Ketcham—SOBER PARSON: Sept. 10, 4th race, $593.16.

Robert R. Sillaman & Paul A. Hynes—LAST PAIR: Aug. 17, 9th race, $370.73; Sept. 4, 1st race, $444.87. ($815.60)

Douglas R. Small—EPILOGUE: July 27, 8th race, $358.37.

Joseph B. Smith—NAUGHTY MAGGIE: Aug. 9, 3rd race, $407.80.

Kenneth Smith—SIR BEAM: Sept. 13, 2nd race, $444.87.

Spring Valley Farm, Inc.—BIG BETSY: Sept. 18, 1st race, $481.95. JAYATHU: July 16, 5th race, $481.95; Sept. 11, 7th race, $556.09. ($1,519.99)

Sunset Hill Breeding Associates I—MELTING POT: Aug. 17, 3rd race, $630.23.

The Curragh, Inc.—JOAN Z.: July 27, 9th race, $370.73.

Irvin C. Tillman—SPRING ITCH: Aug. 8, 8th race, $815.60.

Triple M Stable—MR. CONSTANTINE: Sept. 12, 1st race, $481.95.

Turkeli Farms & Dr. & Mrs. A. Samadi—COQUIN: July 22, 1st race, $519.01. HIRSIZ: Aug. 17, 7th race, $778.53. ($1,297.54)

A. Edward Verdi III & T.F. Hickey, M.D.—BIG JASE: Sept. 3, 2nd race, $407.80.

Raymond E. Vogelman Jr. & Mary R. Lester—MR. JUVAVATE: July 31, 9th race, $333.65. STAY HOME: Sept. 9, 4th race, $778.53. ($1,112.18)

John M. Walker—SKIPTON LANDING: Aug. 12, 7th race, $667.31; Sept. 9, 7th race, $815.60. ($1,482.91)

Charles W. Walters—GALA ROMP: Aug. 1, 4th race, $481.95; Aug. 15, 6th race, $519.01. ($1,000.96)

Sidney Watters Jr.—BUG EYED BETTY: Aug. 3, 8th race, $198.96; Sept. 3, 8th race, $2,674.79. ($2,873.75)

Dr. & Mrs. Bruce C. Wells—AUSPICATE: July 15, 6th race, $815.60.

Dan & Barbara Westland—PRECIOUS CINDY: Aug. 6, 2nd race, $370.73.

Howard T. Whitbred—AUNTIE NAN: Sept. 9, 2nd race, $481.95.

Mrs. Ray Winer—POLARIC: Aug. 2, 9th race, $370.73.

Fred W. Zacharias—ALLIMAN'S BABY: Sept. 19, 4th race, $481.95.

C.R. Zepp—OAK HILL ANGEL: July 31, 2nd race, $741.45; Aug. 23, 9th race, $778.53. ($1,519.98)

Owner Bonuses

John Alecci—LITTLE SHOTGUN: Aug. 20, 3rd race, $1,409.49.

Albert F. Allen Jr.—MIRACLE WOOD: July 17, 2nd race, $1,006.79; Aug. 19, 7th race, $1,342.38. ($2,349.17)

Simon Joseph Avara—WHOOPER: Aug. 2, 3rd race, $1,342.38.

William M. Backer—DOUBLE STITCHED: July 16, 8th race, $1,610.85.

Elaine L. Bassford—BRILLIANT STEPPER: July 30, 4th race, $1,409.49; Aug. 19, 8th race, $1,476.62. ($2,886.11)

C.D. Beddard—CAPTURED MEMORY: Aug. 17, 5th race, $1,342.38.

Sondra D. Bender—BENNY Q.: Aug. 22, 3rd race, $1,342.38; Sept. 5, 7th race, $1,409.49. ($2,751.87)

Benray Farm—ROSE'S EIGHTY DAYS: July 31, 7th race, $1,476.62.

Phyllis Bifano—HOOTS LOOPER: Aug. 20, 6th race, $1,208.13.

Mrs. B.P. Bond—HAPPY HAWIAN: Aug. 1, 5th race, $1,275.26; Aug. 9, 8th race, $1,342.38. ($2,617.64)

Frank A. Bonsal Jr.—NEAR DARK: Sept. 12, 6th race, $1,275.26.

Oden Bowie—SKIPTON LANDING: Sept. 9, 7th race, $1,476.62.

Jean B. Bradley—KAPPA LEGACY: Sept. 4, 8th race, $1,409.49; Sept. 17, 3rd race, $1,409.49. ($2,818.98)

Herman M. Braude—PRESSURE DANCER: July 22, 3rd race, $1,275.26.

Barbara Brown—BIDDLE STREET PETE: July 23, 3rd race, $1,208.13.

Alec J. Bullock—BLINK BLINK: July 16, 9th race, $1,006.79.

Cleon Cassel—AUTONOMY: July 22, 7th race, $1,342.38.

Mrs. Henry S. Clark—BRYANTOWN: Aug. 1, 8th race, $1,677.98; Aug. 23, 7th race, $2,147.81. ($3,825.79)

Mrs. Ben Cohen—SPANGLE'S STAR: Aug. 23, 3rd race, $1,275.26.

Corbett Farm Limited Partnership—LEAD FLIGHT: Sept. 10, 6th race, $2,147.81.

Craig & Tracy Stable—MELTING POT: Aug. 17, 3rd race, $1,141.02.

Danette Culler—DEBTOR'S PRISON: Aug. 15, 5th race, $1,275.26.

The Albert Allens (center) and the Ferris Allens happily receive Challedon trophy from Clarence Davis for Donnie Miller's win on Miracle Wood.

Charles A. Cuprill—LORD CARLOS: July 27, 7th race, $1,543.73.

Dark Hollow Farm—SAFE ON SECOND: July 15, 3rd race, $1,275.26; July 27, 6th race, $1,342.38. ($2,617.64)

Rosalee Davison—DAYLIGHT SAVING: Aug. 6, 8th race, $1,342.38.

Frank J. Fico—DOUBLE IMAGE: Aug. 2, 6th race, $1,275.26.

S. Greenhoot Fischer—ANTIASH: Aug. 20, 7th race, $1,677.98.

Friend's Choice Farm—FRIENDLY AMY: Sept. 18, 4th race, $1,275.26.

Richard G. Granville—MISS VERBATIM: Aug. 5, 8th race, $1,409.49.

Odessa W. Greene—COUNT THE DOTS: Aug. 10, 6th race, $1,409.49.

W. Logan Grier Jr.—TOPS OF THE BALL: Sept. 7, 4th race, $1,208.13.

William R. Harris—HIGHER PEAKS: Aug. 8, 7th race, $1,342.38. MECHANICAL KID: Sept. 3, 7th race, $1,342.38. ($2,684.76)

Justin Hess—AUSPICATE: July 15, 6th race, $1,476.62.

Fred Hughes—TEARS N KISSES: July 22, 4th race, $1,141.02.

Robert A. Leonard—TOURNAMENT PLAY: Sept. 14, 6th race, $1,409.49.

William K. Lester—STAY HOME: Sept. 9, 4th race, $1,409.49.

Gertrude Leviton—GALA TEMPTRESS: Sept. 7, 3rd race, $1,342.38.

McManus Stable—HEARTFUL STAR: July 30, 8th race, $1,342.38.

Meeting House Farm—BETH'S COUNSELLOR: Aug. 16, 7th race, $1,208.13. FOR YOU AND ME: Sept. 10, 7th race, $1,543.73. ($2,751.86)

Robert E. Meyerhoff—OFF THE VINE: July 30, 7th race, $1,476.62.

H. Steward Mitchell—CHRIS' HOLIDAY: Aug. 8, 5th race, $1,006.79.

Old Ninety-Nine Farm—PAT'S ADDITION: July 20, 7th race, $2,818.99.

J.E. Owens III Stable—LITTLE BOLD JOHN: Sept. 11, 8th race, $2,013.56.

Richard J.M. Poulson—SOMETHING: Sept. 19, 8th race, $1,543.73.

Mrs. Arturo Peralto Ramos—SEA HARRIER: July 23, 2nd race, $1,275.26.

David P. Reynolds—AMY GAYLORD: Aug. 6, 1st race, $1,006.79.

Leonard P. Sasso—SILVER POWDER: July 24, 9th race, $1,275.26.

Scott Savin—CHESIRE KITTEN: Aug. 10, 7th race, $3,355.94.

Shamrock Farm—BALLYDUGGAN: July 20, 6th race, $1,342.38.

Bayard Sharp—PAPAL POWER: Aug. 13, 5th race, $1,275.26.

Lillian C. Solomon—LOOK OUT TOWER: Sept. 21, 4th race, $1,006.79.

Spendmore Stable—T. FARNON: July 18, 7th race, $1,476.62; Sept. 5, 8th race, $1,409.49. ($2,886.11)

Starship Stables—SERENE DANCER: July 19, 4th race, $1,141.02.

Sunset Hill Farm—INSATIABLE: July 20, 5th race, $1,342.38.

The Jim Stable—HOPE ME DIE: July 27, 4th race, $1,476.62; Aug. 13, 7th race, $1,208.13. ($2,684.75)

Irvin C. Tillman—SPRING ITCH: Aug. 8, 8th race, $1,476.62.

Turkeli Farms—HIRSIZ: Aug. 17, 7th race, $1,409.49.

Richard H. Vermillion—MT. AIRY SAINT: Sept. 14, 4th race, $1,141.02. ROLLING ROAD: July 17, 8th race, $1,745.09; Aug. 3, 7th race, $2,684.75. VEXED LADY: Sept. 7, 6th race, $1,409.49; Sept. 13, 6th race, $1,208.13. ($8,188.48)

V. Penny Farm—MR. V. PENNY: Aug. 15, 8th race, $1,342.38.

C.R. Zepp—OAK HILL ANGEL: July 31, 2nd race, $1,342.38; Aug. 23, 9th race, $1,409.49. ($2,751.87)

Stallion Bonuses

ALLIMAN: (Alliman's Baby: Sept. 19, 4th race, $240.97): Fred W. Zacharias.

AMBERNASH: (Be Amber: Aug. 8, 2nd race, $185.36. Cold Fish: Aug. 5, 9th race, $203.90): Thornmar Farm—$389.26.

ANTICIPATING: (Antiash: Aug. 20, 7th race, $463.40. Commando Brigade: Aug. 17, 2nd race, $278.04; Sept. 16, 6th race, $278.04): Anticipating Syndicate—$1,019.48.

ARCTIC FLASH: (Janet's Flash: Aug. 23, 6th race, $296.58): H. Morton Rosen.

BIG BRAVE: (Denim Guy: July 27, 2nd race, $222.43): Claiborne Farm, W. Haggin Perry & Country Life Farm.

BRILLIANT PROTEGE: (Brilliant Stepper: July 30, 4th race, $389.26; Aug. 19, 8th race, $407.79. Miss Jessica: Sept. 13, 7th race, $315.12. Polly's Pro: Sept. 6, 1st race, $240.97. Sir Brilliant: Sept. 11, 3rd race, $240.97): Brilliant Protege Syndicate—$1,594.11.

CHENNAULT: (Gem's Solitaire: Aug. 16, 5th race, $240.97): Helen Lockman.

CHRISTOPHER R.: (Britt S.: Aug. 16, 4th race, $240.97; Sept. 19, 5th race, $240.97. Chris' Holiday: Aug. 8, 5th race, $278.04. Christopher Crown: Sept. 5, 9th race, $240.97. Christopher Knight: Sept. 18, 2nd race, $259.51. Mt. Airy Saint: Sept. 14, 4th race, $315.12): Shamrock Farms—$1,575.58.

CONESABA: (Hoots Looper: Aug. 20, 6th race, $333.65): Murmur Farm.

COPPABARB: (Alma's Jig: Aug. 2, 2nd race, $240.97. Echappe: July 26, 4th race, $278.04): Coppabarb Syndicate—$519.01.

COUNSELLORS IMAGE: (Beth's Counsellor: Aug. 16, 7th race, $333.65): H. Morton Rosen.

COUNT BROOK: (Big Betsy: Sept. 18, 1st race, $240.97. Stay Home: Sept. 9, 4th race, $389.26): Spring Valley Farm, Inc.—$630.23.

DANCING COUNT: (Count the Dots: Aug. 10, 6th race, $389.26. Hope Me Die: July 27, 4th race, $407.79; Aug. 13, 7th race, $333.65. Mr. V. Penny: Aug. 15, 8th race, $370.73. Rolling Road: July 17, 8th race, $481.94; Aug. 3, 7th race, $741.44; Aug. 17, 8th race, $698.19. Serene Dancer: July 19, 4th race, $315.12. T. Farnon: July 18, 7th race, $407.79; Sept. 5, 8th race, $389.26. The Thinker: Sept. 17, 1st race, $166.82): Dancing Count Syndicate—$4,701.99.

DOUBLE EDGE SWORD: (Double Tumble: July 17, 6th race, $278.04. Elvis' Double: Sept. 19, 9th race, $240.97. Sanguine Sword: Aug. 12, 2nd race, $185.36): Aisquith Stable, Inc.—$704.37.

DOUBLE ZEUS: (Dr. D. A. L.: Sept. 11, 2nd race, $240.97. Greek Ruler: Sept. 7, 9th race, $185.36. Safe On Second: July 15, 3rd race, $352.19; July 27, 6th race, $370.73): Double Zeus Syndicate—$1,149.25.

EAGER NATIVE: (Eager Jo: July 31, 3rd race, $278.04. Jane's Eager Jr.: Sept. 7, 1st race, $185.36; Sept. 17, 2nd race, $185.36. Oak Hill Angel: July 31, 2nd race, $370.73; Aug. 23, 9th race, $389.26): Eager Native Partnership—$1,408.75.

ECOLE ETAGE: (Off the Vine: July 30, 7th race, $407.79. Pat's Addition: July 20, 7th race,

$778.52; Aug. 17, 8th race, $349.10): Robert Meyerhoff—$1,535.41.

EIGHTY DAYS: (Rose's Eighty Days: July 31, 7th race, $407.79): Benray Farm.

FOR LOVE AND GLORY: (For You and Me: Sept. 10, 7th race, $426.33. Land That I Love: July 30, 1st race, $240.97; Sept. 5, 3rd race, $296.58. Our Patriot: July 16, 3rd race, $240.97): For Love and Glory Syndicate—$1,204.85.

FORTIS: (Coquin: July 22, 1st race, $259.51. Hirsiz: Aug. 17, 7th race, $389.26): Turkeli Farms—$648.77.

FRIEND'S CHOICE: (Emenee: July 20, 9th race, $203.90. Hiddenbrook: Aug. 6, 9th race, $203.90. Kappa Legacy: Sept. 4, 8th race, $389.26; Sept. 17, 3rd race, $389.26): Mr. & Mrs. Robert Beall—$1,186.32.

FULL INTENT: (Friendly Amy: Sept. 18, 4th race, $352.19. Last Pair: Aug. 17, 9th race, $185.36; Sept. 4, 1st race, $222.43): Mrs. Robert Beall—$759.98.

GALA HARRY: (Gala Romp: Aug. 1, 4th race, $240.97; Aug. 15, 6th race, $259.51): Gala Harry Syndicate—$500.48.

GOOD JOHN: (Gal: Aug. 1, 6th race, $333.65): Good John Syndicate.

GRANNYS BOY: (Rosie Malone: Sept. 9, 9th race, $203.90): Dr. Irvin W. Frock.

I FIND GOLD: (Allthekingsgold: Sept. 12, 2nd race, $203.90. Lootress: Sept. 21, 9th race, $185.36): Bernard Klein—$389.26.

JOHN ALDEN: (Alden's Ambition: July 15, 8th race, $287.31. Little Bold John: Sept. 11, 8th race, $556.09): John Alden Syndicate—$843.40.

KING'S BISHOP: (Morphy: Aug. 5, 7th race, $315.12. Sober Parson: Sept. 10, 4th race, $296.58): King's Bishop Syndicate—$611.70.

KOHOUTEK: (Space Out: July 29, 3rd race, $278.04; Aug. 13, 3rd race, $296.58): David P. Reynolds—$574.62.

LATIN HUMOR: (Ease Your Mind: July 25, 2nd race, $203.90): Charles Castrenze.

LIVELY KING: (Near Dark: Sept. 12, 6th race, $352.19. Sea Harrier: July 23, 2nd race, $352.19): Lively King Syndicate—$704.38.

LORD GAYLORD: (Amy Gaylord: Aug. 6, 1st race, $278.04; Sept, 17, 7th race, $296.58. Lord Carlos: July 27, 7th race, $426.33): Lord Gaylord Syndicate—$1,000.95.

MARQUEE UNIVERSAL (IRE): (Blink Blink: July 16, 9th race, $278.04): Gerald Freed.

MASKED DANCER: (Tops of the Ball: Sept. 7, 4th race, $333.65): Masked Dancer Syndicate.

MEDAILLE D'OR: (Aube d'Or: Aug. 23, 8th race, $171.15. Melting Pot: Aug. 17, 3rd race, $315.12): Medaille d'Or Syndicate—$486.27.

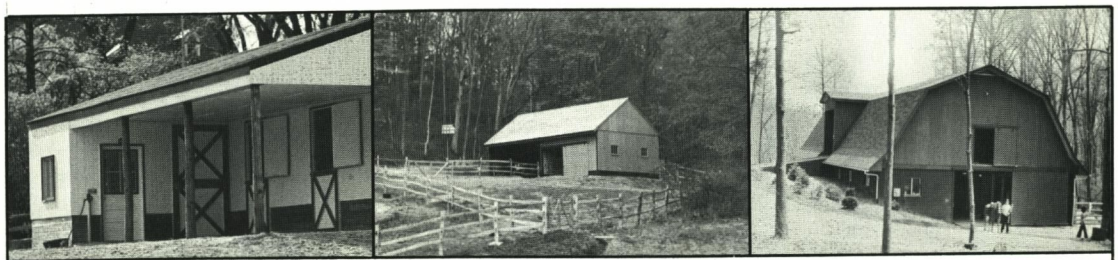

Doesn't your horse deserve the BEST?

Be as particular in choosing a barn for your horse as you were in choosing your horse.

We can offer quality workmanship with quality materials at a competitive cost.

We have thirty-three years of experience in MARYLAND with ALL types of buildings for the horse industry.

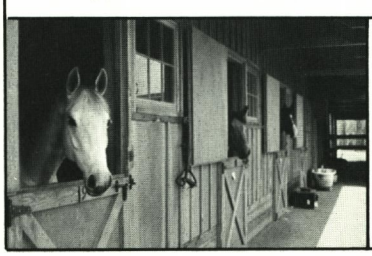

DeGarmo
CONSTRUCTORS & ASSOCIATES
Upperco, Md. • (301) 239-8363 •
Residential — Farm — Commercial

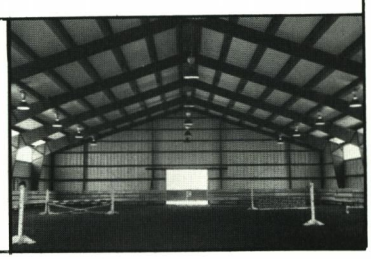

MR. JUDEX: (Bernie's Dearie: Sept. 3, 1st race, $185.36. Jayathu: July 16, 5th race, $240.97; Sept. 11, 7th race, $278.04. Mr. Juvavate: July 31, 9th race, $166.82): Spring Valley Farm, Inc.—$871.19.

NEVER DOWN HILL: (Naughty Maggie: Aug. 9, 3rd race, $203.90): Ronald & Kaye Gibellino.

NORTH TOWER: (Look Out Tower: Sept. 21, 4th race, $278.04): North Tower Syndicate.

PAR EXCELLENT: (Whooper: Aug. 2, 3rd race, $370.73): Par Excellent Syndicate.

PATRICIAN: (Joan Z.: July 27, 9th race, $185.36): Joan Hession.

POTOMAC: (Surprise Return: July 25, 1st race, $203.90. Yankee Panky: July 19, 1st race, $166.82; Aug. 13, 2nd race, $166.82; Sept. 16, 3rd race, $222.43): Potomac Syndicate—$759.97.

QUARTERMASTER: (Pac Commander: Sept. 6, 5th race, $240.97): Quartermaster Syndicate.

RAMBUNCTIOUS: (Rambler Red: Aug. 17, 8th race, $174.55; Sept. 7, 8th race, $346. Tears n Kisses: July 22, 4th race, $315.12): Rambunctious Syndicate—$835.67.

ROANOKE ISLAND: (Boston Tea: Aug. 16, 3rd race, $222.43. Naughty Jimmy: July 24, 7th race, $296.58; Aug. 15, 7th race, $315.12): Roanoke Island Syndicate—$834.13.

ROCK TALK: (Engadine: July 27, 3rd race, $278.04; Aug. 19, 6th race, $296.58): Rock Talk Syndicate—$574.62.

ROLLICKING: (Auntie Nan: Sept. 9, 2nd race, $240.97. Ballyduggan: July 20, 6th race, $370.73; Sept. 21, 7th race, $339.83. Ducinabondo: July 25, 9th race, $166.82. Happy Hawian: Aug. 1, 5th race, $352.19; Aug. 9, 8th race, $370.73; Sept. 21, 7th race, $679.66. Put Out the Fire: July 25, 7th race, $278.04. Right Rollicky: Aug. 3, 8th race, $198.95; Sept. 3, 8th race, $205.75): Mrs. Robert Leonard—$3,203.67.

RUN FOOL RUN: (Gentry's Image: July 15, 4th race, $296.58. Native Fool: Aug. 1, 7th race, $296.58. Precious Cindy: Aug. 6, 2nd race, $185.36): Fendall M. Clagett—$778.52.

RUN THE GANTLET: (Run On Courage: Aug. 12, 1st race, $259.51): Run the Gantlet Syndicate.

DAVID A. TAMBERINO

Horse Transportation

Phone: (301) 879-1378

406 Whitaker Mill Rd. Fallston, Md. 21047

SHELTER HALF: (Captured Memory: July 20, 4th race, $296.58; Aug. 17, 5th race, $370.73. Celtic Lad: Sept. 5, 5th race, $259.51; Sept. 21, 2nd race, $259.51. Half Praise: Aug. 20, 5th race, $259.51): Shelter Half Syndicate—$1,445.84.

SIR JASON: (Big Jase: Sept. 3, 2nd race, $203.90): Larry Millison.

SMARTEN: (Chesire Kitten: Aug. 10, 7th race, $926.81; Aug. 23, 8th race, $342.30. Learn: July 20, 3rd race, $278.04; Sept. 16, 7th race, $278.04): Smarten Syndicate—$1,825.19.

SON EXCELLENCE: (Frankie's Girl: Sept. 6, 4th race, $185.36. Iser I Is: Sept. 11, 9th race, $203.90): Son Excellence Syndicate—$389.26.

SPRING DOUBLE: (Debtor's Prison: Aug. 15, 5th race, $352.19. Double Image: Aug. 2, 6th race, $352.19. Double Stitched: July 16, 8th race, $444.86. Spring Itch: Aug. 8, 8th race, $407.79): Spring Double Syndicate—$1,557.03.

TURN TO REASON: (Corretu: Aug. 20, 8th race, $259.51; Sept. 13, 5th race, $259.51. Turn to T.J.: Aug. 22, 5th race, $240.97): Turn to Reason Syndicate—$759.99.

T.V. COMMERCIAL: (Video Rose: Aug. 16, 1st race, $259.51): T.V. Commercial Syndicate.

WHAT A ROGUE: (Devil's Voyage: July 15, 5th race, $240.97. J.C. Scott: July 29, 1st race, $166.82): R. McMahan and George Hutchens—$407.79.

WISE EXCHANGE: (Crafty Exchange: Aug. 15, 3rd race, $240.97): Wise Exchange Syndicate.

IT BE 'HOOVES' YOU TO CHECK WITH US

for rates on these coverages as well as Public Liability—Worker's Compensation. Complete coverages for all your needs including your home, barns, agricultural equipment and livestock.

EQUINE MORTALITY
LIVE FOAL INSURANCE
ACCIDENT and TRANSPORTATION

Coverage at the fall of the hammer!

Call Chet Soule, Potomac Insurance Agency
10220 River Road, Potomac, Md. 20854
(301) 983-0727 or (301) 948-5464

Leading Bonus Earners at Pimlico

Name	*Breeder Bonus*	*Owner Bonus*	*Stallion Bonus*	*Total Awards*
Albert F. Allen Jr.	$9,297.79	$2,349.17	$ .00	$11,646.96
Richard H. Vermillion	.00	8,188.48	.00	8,188.48
William R. Harris	5,452.74	2,684.76	.00	8,137.50
Mrs. Henry S. Clark	2,113.13	3,825.79	.00	5,938.92
Herman M. Braude	4,393.10	1,275.26	.00	5,668.36
Mrs. Robert Leonard	778.53	1,409.49	3,203.67	5,391.69
Robert Meyerhoff	2,184.81	1,476.62	1,535.41	5,196.84
Dancing Count Syndicate	.00	.00	4,701.99	4,701.99
John C. Heil	4,658.79	.00	.00	4,658.79
Jean B. Bradley	1,557.06	2,818.98	.00	4,376.04
C.R. Zepp	1,519.98	2,751.87	.00	4,271.85
Glade Valley Farms, Inc.	4,170.65	.00	.00	4,170.65
Dark Hollow Farm	1,445.83	2,617.64	.00	4,063.47
Mrs. Rolendis C. Crismer	3,843.20	.00	.00	3,843.20
Scott Savin	.00	3,355.94	.00	3,355.94
H. Morton Rosen	2,076.07	.00	1,038.02	3,114.09
Bayard Sharp	1,816.55	1,275.26	.00	3,091.81
Berkeley J. Bayne	3,089.38	.00	.00	3,089.38
Spring Valley Farm, Inc.	1,519.99	.00	1,501.42	3,021.41
William M. Backer	1,408.75	1,610.85	.00	3,019.60
Elaine L. Bassford	.00	2,886.11	.00	2,886.11
Sidney Watters Jr.	2,873.75	.00	.00	2,873.75
Old Ninety-Nine Farm	.00	2,818.99	.00	2,818.99
Sondra D. Bender	.00	2,751.87	.00	2,751.87
Meeting House Farm	.00	2,751.86	.00	2,751.86
David P. Reynolds	1,149.25	1,006.79	574.62	2,730.66
Turkeli Farms	1,297.54	1,409.49	.00	2,707.03
The Jim Stable	.00	2,684.75	.00	2,684.75
Mr. and Mrs. Robert Beall	704.38	.00	1,946.30	2,650.68
Mrs. B.P. Bond	.00	2,617.64	.00	2,617.64
Charles A. Cuprill	852.66	1,543.73	.00	2,396.39
Penowa Farms	2,372.63	.00	.00	2,372.63
Irvin C. Tillman	815.60	1,476.62	.00	2,292.22
Carl W. and Patricia M. Kettenbach	2,255.24	.00	.00	2,255.24
Julie P. and Hal C.B. Clagett	2,205.81	.00	.00	2,205.81
John Alecci	778.53	1,409.49	.00	2,188.02
Corbett Farm Ltd. Partnership	.00	2,147.81	.00	2,147.81
J & E Farm	2,076.08	.00	.00	2,076.08
K.T. Leatherbury Assoc., Inc.	2,076.07	.00	.00	2,076.07
J.E. Owens III Stable	.00	2,013.56	.00	2,013.56
Mrs. Ben Cohen	704.38	1,275.26	.00	1,979.64
Sunset Hill Farm	630.23	1,342.38	.00	1,972.61
Charles Nicholson Bassford	1,964.86	.00	.00	1,964.86
Mr. and Mrs. John B. Merryman	1,955.58	.00	.00	1,955.58
W. Logan Grier Jr.	667.31	1,208.13	.00	1,875,44
Smarten Syndicate	.00	.00	1,825.19	1,825.19
S. Greenhoot Fischer	.00	1,677.98	.00	1,677.98
Aisquith Stable, Inc.	963,89	.00	704.37	1,668.26
Peter Fuller	1,631.20	.00	.00	1,631.20

Total Bonus Payments in 1985, $10,000 or More

Name	*Breeder Bonus*	*Owner Bonus*	*Stallion Bonus*	*Total Awards*
Mrs. William R. Harris	$19,510.75	$17,736.50	.00	$37,247.25
Hal C.B. Clagett	23,720.50	12,188.28	.00	35,908.78
Mr. and Mrs. C. Oliver Goldsmith	10,868.27	13,211.32	.00	24,079.59
J.A. Manfuso	17,120.88	5,515.19	423.00	23,059.07
William M. Backer	10,845.75	12,000.45	.00	22,846.20
Anderson Fowler	16,552.57	6,106.56	.00	22,659.13
Mrs. Richard Davison	9,576.66	10,595.16	.00	20,171.82
Richard H. Vermillion	.00	18,924.14	.00	18,924.14
N.L. Cohen	4,137.41	14,678.45	.00	18,815.86
Mr. and Mrs. Robert L. Beall	6,047.90	.00	12,736.39	18,784.19
John Alden Syndicate	.00	.00	18,253.25	18,253.25
Dancing Count Syndicate	.00	.00	17,368.78	17,368.78
Fourbros Stable	9,769.93	7,583.55	.00	17,353.48
Meeting House Farm	.00	16,417.27	.00	16,417.27
H. Morton Rosen	10,357.39	.00	5,462.99	15,820.38
Buckingham Farm	3,470.89	11,294.57	.00	14,765.46
Alfred G. Vanderbilt	5,777.12	1,193.30	7,761.66	14,732.08
Warner L. Jones Jr.	14,050.99	.00	.00	14,050.99
King's Bishop Syndicate	.00	.00	13,743.56	13,743.56
Alan S. Kline and Honey Acres Farm	8,071.73	5,542.61	.00	13,614.34
Estate of Howard L. Laskey	13,268.07	.00	.00	13,268.07
The Jim Stable	.00	12,905.88	.00	12,905.88
Herman Braude	7,045.61	5,622.50	.00	12,668.11
K.T. Leatherbury Assoc., Inc.	12,636.64	.00	.00	12,636.64
Fendall M. Clagett	4,063.37	.00	8,426.71	12,490.08
Mrs. Ben Cohen	5,256.05	6,482.62	420.60	12,159.27
Lord Gaylord Syndicate	.00	.00	12,054.90	12,054.90
Mrs. Nancy M. Leonard	778.53	2,751.95	8,138.35	11,668.83
Albert F. Allen Jr.	9,297.79	2,349.17	.00	11,646.96
Bayard Sharp and Russell Ketcham	5,796.85	5,740.00	.00	11,536.85
Donelson Christmas Jr.	5,315.44	5,281.10	862.51	11,459.05
Dr. H.J. Kossow	9,830.94	1,336.33	.00	11,167.27
Spring Valley Farm, Inc.	6,888.41	.00	3,845.76	10,734.17
Robert E. Meyerhoff	4,727.90	3,023.94	2,881.08	10,632.92
Shamrock Farm	.00	4,163.40	6,458.35	10,621.75
S. Greenhoot Fischer	2,709.79	7,893.61	.00	10,603.40
Friend's Choice Farm	.00	10,593.55	.00	10,593.55
Baird C. Brittingham	10,053.42	.00	.00	10,053.42

Answering Tomorrow's Questions Today— Through Equine Research

In 1940 a small group of horsemen recognized a growing need to support organized research on the cause, care and prevention of equine diseases. In its 44-year history Grayson Foundation, Inc., established specifically for equine research, has funded many critical studies. With Grayson's support, veterinary science is improving the future of both you and your horses by initiating research projects, advancing the understanding of horses and exchanging information worldwide that leads to a common goal on behalf of the equine industry.

Grayson-funded projects have resulted in:

- *Discovery of the cause of Equine Viral Arteritis and the development of a vaccine for its control.*
- *Early discovery of Contagious Equine Metritis in the United States and procedures for its diagnosis and control.*
- *Identification of the major diseases and their causes that were known collectively 30 years ago as "equine influenza."*
- *Development of the first vaccine for equine influenza, which allowed efficient control of racetrack cough.*
- *Defining the cause of virus abortions, which led to the most useful vaccine yet developed for control of that disease.*
- *Development of methods for diagnosis and treatment of lamenesses in Standardbred and Thoroughbred racehorses.*
- *Development of the earliest methods for the use of antibiotics in the treatment of horse diseases.*
- *Providing William duPont Jr. Memorial Fellowships for graduate students to encourage careers in various fields of equine health research.*
- *Therapeutic use of hormone treatments to control the estruc cycle and increase productivity of broodmares.*
- *The basic research of Equine Infectious Anemia.*

Equine Research — Our Only Business

Each year the scientific advisory committee reviews and evaluates grant requests and approves those deemed worthy. Grayson approves more than four times as many grant requests as it has resources available, and does so because each activity is worthy of full consideration.

Our goal is not only to increase funding of grants but to act as a clearing-house or coordinator for all privately-funded organized equine research. We believe this can help prevent duplication and add to the efficiency of all research efforts.

You are invited to assist Grayson's leadership in these essential projects by becoming a member.

Memberships

- *Friends of Grayson - $2,000 or more annually*
- *Sustaining Annual Member - $1,000 annually*
- *Association Member - $1,000 annually*
- *Breeder Member - $500 annually*
- *Annual Member - $100 annually*

Contact the Grayson Foundation, Inc. for further information.

GRAYSON
FOUNDATION, INC.

Edward S. Ford, D.V.M., Executive Director
P.O. Box 4158
1718 Alexandria Drive
Lexington, Kentucky 40544
606-278-5243

Eastern Fall Yearling Sale Averages $13,631

Photographs by Neena Ewing

1—b.f., Quack—Elizabeth Cinq; Craftwell Farm; Andrew Mandivris; $7,500.

2—Withdrawn.

3—Withdrawn.

3A—gr.c., Native Charger—False Friend; Pine Brook Farm, Inc.; Out.

4—b.c., Fluorescent Light—Faster Gun; Walnut Green (Jones Bros.), Agt.; E. Holmes Hawkins Jr.; $8,500.

5—ch.c., *Snow Knight—Favoru; Windfields Farm; Charles Carlin; $5,200.

6—gr.f., North Sea—Federal Legacy; Tyson Gilpin Agency, Agt.; Meadow Farm; $8,500.

7—b.f., Double Zeus—Fieldfare; Lexington Bloodstock Agency, Agt.; Not Sold.

8—b.f., Dr. Blum—Field Point Road; Honey Acres Farm, Agt.; Not Sold.

9—ch.f., Dickens Hill (Ire)—Flashabye; R.L. Losey, Tyson Gilpin Agency, Agt.; A. L. Wolfe; $2,400.

10—dk.b.f., Cormorant—Fleet Leah; Kerrymeade Stables; George F. Weber, Agt.; $25,000.

11—b.c., Oh Say—Flynn's Flyer; Charlton, Agt.; Out.

12—dk.b.c., Far North—Foolish Gold; Abbott Bloodstock, Agt.; George F. Weber, Agt.; $13,000.

13—b.c., Gregorian—Fourth Dimension; Windfields Farm; J.E. Pfafman; $9,500.

14—dk.b.f., Friend's Choice—Funny Trip; Glade Valley Farms, Inc., Agt.; R.A. Goodling; $2,300.

15—dk.b.c., Smarten—Gala Ann; Glade Valley Farms, Inc., Agt.; Brookfield Farm; $50,000.

16—dk.b.f., Quadratic—Garden Pink; Saddleback Farm, Tyson Gilpin Agency, Agt.; A.F. Allen III, Agt.; $11,200.

17—b.f., Gold Stage—Gliding High; Piney Glen Farm, Ltd., John D. Stuart, Agt.; Not Sold.

18—b.f., Gregorian—Golden Bullet; Windfields Farm; Hal C.B. Clagett; $22,000.

19—ch.c., Banquet Table—Gold Ticket; Ayrshire Farm, Lewis S. Wiley, Agt.; Not Sold.

20—b.c., Believe It—Gorse; Walnut Green (Jones Bros.), Agt.; Joshua Fry; $26,000.

21—b.f., President (Fr)—Halloo; Honey Acres Farm, Agt.; Not Sold.

22—b.f., Dickens Hill (Ire)—Hazy Lazy Day; Barbara G. Obre (Trillora, Inc.); Michael Hirsch, Agt.; $25,000.

23—dk.b.f., Keep Talking; Preston I. Moffett, Donald P. Litz Jr., Agt.; Out.

24—b.c., Warrior's Bequest; Fernwood Farm, Charlton, Agt.; L.N. Melvin; $2,200.

25—dk.b.c., Century Prince—Henry's Miss; William L.S. Landes III, Worthington Farms, Agt.; Mace Siegel; $30,000.

25A—dk.b.c., What Luck—Hera's Cry; Pine Brook Farm, Inc.; George F. Weber, Agt.; $14,000.

26—b.f., Tyrant—Ice Cream Soda; Carelaine Farm, Walnut Green, Agt.; Burris Run Farm, Peter Pugh, Agt.; $15,000.

27—dk.b.c., Shelter Half—I Sparkle; Tyson Gilpin Agency, Agt.; John E. Worsley; $5,000.

28—ch.c., Text—I've Lied Plenty; Cedar Lake Farm, Inc.; Not Sold.

29—dk.b.c., Elusive Chris; Mrs. L.S.L. Chance; Not Sold.

30—Withdrawn.

31—dk.b.f., Rock Talk—Lakeshore Dr.; Por Fin Farm, Donald P. Litz Jr., Agt.; Zelma M. Morrison; $9,500.

31A—b.c., Vast Empire—Lalume; Pine Brook Farm, Inc.; Not Sold.

32—gr.c., Oh Say—Legal Star; Glenangus Farm, Tyson Gilpin Agency, Agt.; Loretta Stiffler; $9,000.

33—b.c., L'Enjoleur—Little Blarney; Donald P. Litz Jr., Agt.; H.T. Racing Partnership; $15,000.

34—b.c., Sir Raleigh—Local Cause; Glenstone Farm; Jim Lewis; $3,000.

35—dk.b.c., Balzac—Look Ethel; Wolver Hill Farm; Robert L. Todd; $4,800.

36—b.c., Give Me Strength—Lovely Barbizon; Walnut Green (Jones Bros.), Agt.; J.E. Owens III; $33,000.

37—b.c., Full Partner—Maui Miss; Chances Are Farm; Louis Nichols, Agt.; $12,500.

38—b.f., Masked Dancer—May Margret; Belfast Farm; Out.

39—b.c., Youth—Merkel; Thornmar, Agt.; Out.

40—dk.b.c., Balzac—Mill Around; Barbara G. Obre (Trillora, Inc.); Zelma M. Morrison; $8,000.

41—b.f., Nana Hanlon; Thornmar, Agt.; Out.

42—ch.f., Fifth Marine—Miss Bold Forli; Brig. Gen. W.T. Meredith, Tyson Gilpin Agency, Agt.; L.N. Melvin; $2,200.

43—ch.c., Say Double; Preston I. Moffett, Donald P. Litz Jr., Agt.; Gertrude Leviton; $30,000.

44—b.c., Navajo—Miss Hays; Breakaway Farm, Inc.; L.N. Melvin; $1,200.

45—b.c., Medaille d'Or— Miss Judom; Tyson Gilpin Agency, Agt.; Victoria Calantoni; $4,000.

46—b.c., State Dinner—Model; Deep Silver Farm, Inc., Agt.; Out.

47—b.c., Search for Gold—Momrae; Walnut Green (Jones Bros.), Agt.; Meadow Farm; $20,000.

48—ch.f., Lyllos (Fr)—Mom's Mia; Green Willow Farms, Agt.; Glanceaway Farm; $8,000.

49—b.c., Akureyri—Miss Balding; Walnut Green (Jones Bros.), Agt.; Kirk Steen, Jr., Agt.; $16,000.

50—ro.c., T.V. Commercial—Native Summer; Foxharbor Farm, Agt.; Timothy Wickes; $23,500.

51—b.c., Shelter Half—Nell's Gal; Nelson T. Offutt Jr., Donald P. Litz Jr., Agt.; Not Sold.

52—b.f., Run the Gantlet—Nelly School (Fr); Tyson Gilpin Agency, Agt.; Not Sold.

53—ch.f., Century Prince—Nick It; Glenstone Farm; Bert Holleran, B. Tagg, Agt.; $9,000.

54—dk.b.c., Cold Rage; Thornmar; Out.

55—dk.b.f., Hagley—Noble Jade; Tyson Gilpin Agency, Agt.; Charisma Stables, Agt.; $6,500.

56—dk.b.f., Grampsy's Girl; Glenstone Farm, Agt.; J.D. Addison; $11,000.

57—gr.f., Gran Zar (Mex)—Paris Libre (Fr); Tyson Gilpin Agency, Agt.; Not Sold.

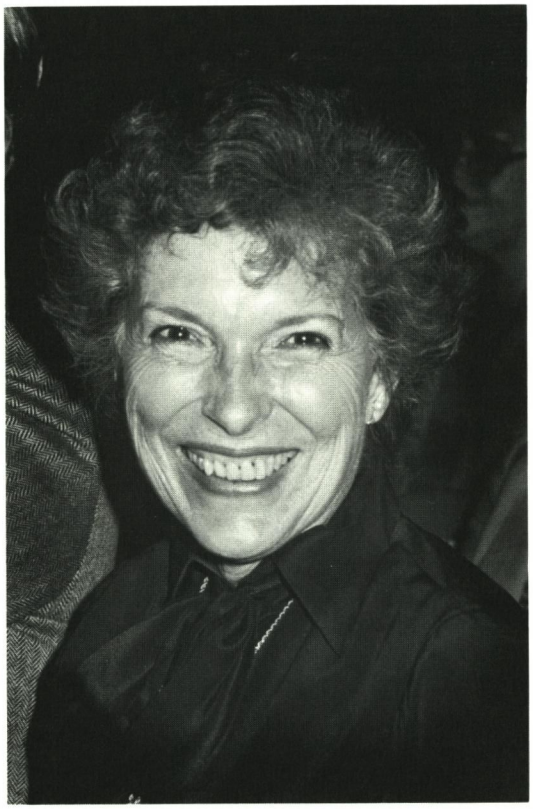

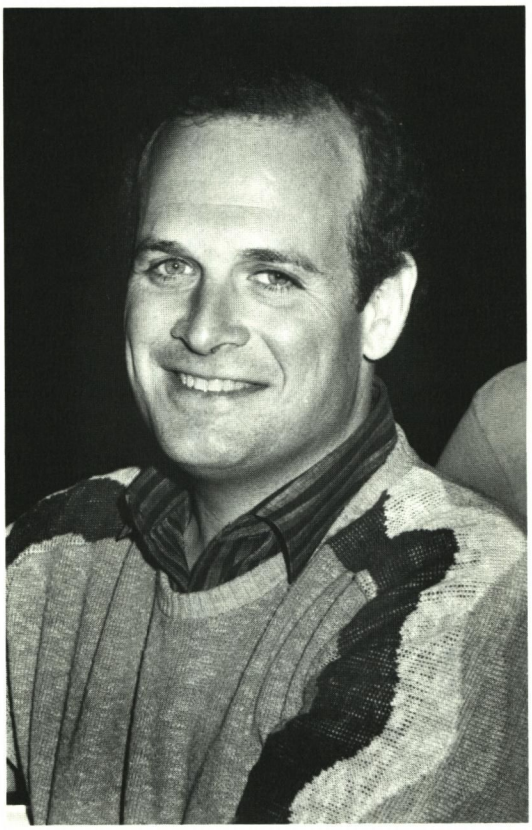

Zelma Morrison signed ticket for Oh Say colt (No. 43) as agent for Gertrude Leviton. Below, Eric Freedlander who bid for Meadow Farm on T.V. Commercial colt (No. 63).

58—b.f., Aloma's Ruler—Penny One (twin); Willow Croft Farms, Walnut Green, Agt.; Not Sold.

59—ch.c., Noble Saint—Pilk's Humor; Holmestead Farms, Tyson Gilpin Agency, Agt.; L.N. Melvin; $2,700.

60—dk.b.c., Shelter Half—Pleasure Palace; Walnut Green (Jones Bros.), Agt.; John F. Jones Jr.; $1,800.

61—ch.c., Pleased to Report; Jeff Salzman, Agt.; Meadow Farm; $16,000.

62—ch.f., Master Derby—Princess Tramp; Dapple Computers; Charisma Stables, Agt.; $34,000.

63—ch.c., T.V. Supper; Margaret M. Mancuso; Meadow Farm; $38,000.

64—dk.b.c., Joanie's Chief—Proud Aire; Rock Hill Farm, Tyson Gilpin Agency, Agt.; Marisa Gind; $9,000.

65—ch.c., North Pole—Quadra Jac; Sunset Hill Farm, Tyson Gilpin Agency, Agt.; L.N. Melvin; $3,700.

66—b.f., Pas Seul—Queenly Vapors; Lewis S. Wiley, Agt.; Joshua Fry; $20,000.

67—ch.c., Provante—Queen of the BB's; Winifred H. Willard, H. Rodney Hoffman, Agt.; Sally M. Gibson; $11,000.

68—b.c., Galaxy Libra (Ire)—Rabida; Morgan's Ford Farm; Mace Siegel; $24,000.

69—ch.c., How Is Your Honey; Margaret M. Mancuso; Not Sold.

70—ch.c., Ambernash—Raise a Bundle; Greensleeves, Ltd., Thornmar, Agt.; Bid Side Stable; $6,000.

71—b.f., Shelter Half—Rattan; Glade Valley Farms, Inc., Agt.; Out.

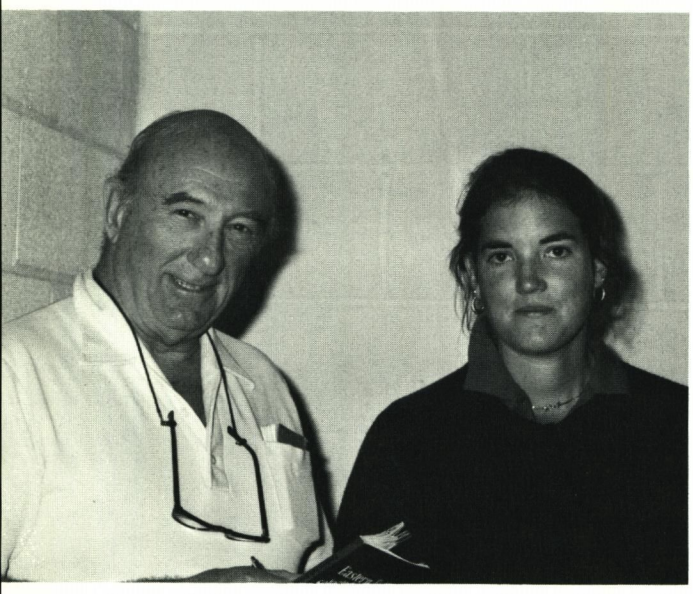

72—b.c., Valid Appeal—Real Happiness; Walnut Green (Jones Bros.), Agt.; Cap N. Chow; $25,000.

73—b.c., Val de l'Orne (Fr)—Regency Period; Charlton, Agt.; Not Sold.

74—ch.f., Period Piece; Greensleeves, Ltd., Thornmar, Agt.; Robert J. Smith; $20,000.

75—dk.b.f., Rollicking—Rita Marie; Donald P. Litz Jr., Agt.; Andrea Jablow; $20,000.

76—b.f., Senate Whip—Romantic Voyage; Walnut Green (Jones Bros.), Agt.; George S. Orr; $5,000.

77—dk.b.c., London Bells—Royal Support; Barbara G. Obre (Trillora, Inc.); Michael Hirsch, Agt.; $12,000.

78—b.f., Val de l'Orne (Fr)—Run Em Up; Windfields Farm; George F. Weber, Agt.; $35,000.

79—dk.b.c., Rock Talk—Running Nurse; Charlton, Agt.; Charles W. Goodwin; $10,000.

80—ch.f., Unconscious—Saigonet (Ire); Tamworth, Ltd., Hughes Bloodstock, Agt.; Not Sold.

81—b.f., Screen King—Sailing Leader; "Solstice"; Karen Benshoff; $8,500.

82—b.c., Kamehameha—Sassy Simone; Newmarket Stables; Not Sold.

83—Withdrawn.

84—dk.b.f., North Pole—Seaman's Game; Sunset Hill Farm, Tyson Gilpin Agency, Agt.; L.N. Melvin; $2,700.

85—b.f., Lord Gaylord—Sebala; Estate of J. Louis Reynolds, Worthington Farms, Agt.; Meadow Farm; $16,500.

86—Withdrawn.

87—ch.f., Lord Avie—Show Me; Glade Valley Farms, Inc., Agt.; Moshe Asher Stable; $4,000.

88—b.c., Rollicking—Sierra; Mill River Farm, Agt.; Not Sold.

89—ch.c., Gregorian—Somerville; Windfields Farm; Marisa Gino; $5,200.

90—dk.b.c., Similar Best; Dale Shockey, Tyson Gilpin Agency, Agt.; George S. Orr; $10,000.

91—b.c., Mardi Gras Mask; Vera V. Meyer Cowles, Tyson Gilpin Agency, Agt.; Lawrence E. Horning; $12,500.

92—ch.f., Transworld—Spare Time; Honey Acres Farm, Agt.; Trina Kassup; $5,000.

93—dk.b.f., Rollicking Amber; "Ivy Dell" (P.F.N. Fanning); Edward Horst Jr.; $15,000.

Jerry Hoffberger, owner of Sunset Hill Farm, stands with Cricket Goodall who is director of marketing at Sunset Hill.

Buyer of Valid Appeal colt (No. 72) was Cap N. Chow (left). Seated with him is Wo Shing Chang. Colt brought $25,000.

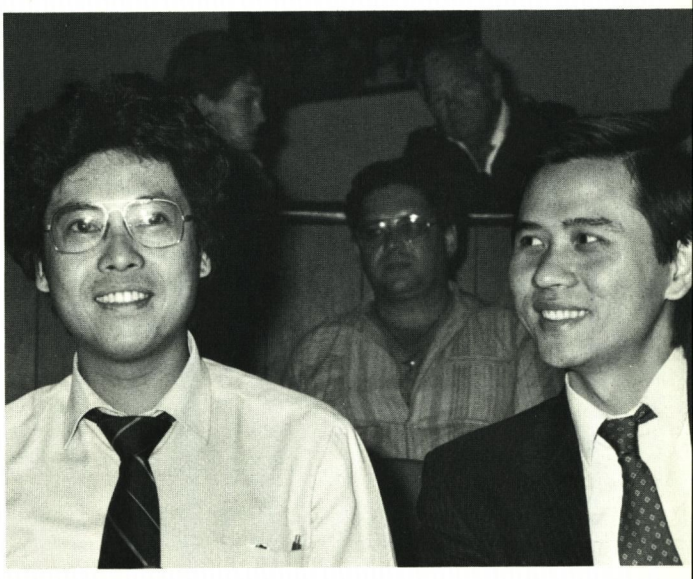

94—dk.b.f., Irish Tower—Squared Away; Glade Valley Farms, Inc., Agt.; Dr. Donald W.O. Hughes; $6,000.

95—b.c., Soda House; Walnut Green (Jones Bros.), Agt.; Charisma Stables, Agt.; $15,500.

96—ch.c., Horatius—Star Super; Donald P. Litz Jr., Agt.; Bert Holleran, B. Tagg, Agt.; $9,000.

97—ch.f., Golden State; Charlton, Agt.; L.N. Melvin; $5,500.

98—dk.b.c., Le Point de Mire—Steve's Eydie; Holmestead Farms, Tyson Gilpin Agency, Agt.; L.N. Melvin; $3,000.

99—ch.c., *Snow Knight—Sue's Angle; Windfields Farm; Randy Cohen (Alt-Ran); $10,000.

100—b.f., Kirby Lane—Summer Secret; Art Willson, Agt.; Victoria Calantoni; $3,500.

101—b.f., Double Zeus—Sundare; Longwood Farm; Albert Stiffler; $3,800.

102—Masked Dancer—Sun Piper; Sunset Hill Breeding Assoc., Tyson Gilpin Agency, Agt.; Thierry D. Kingsley, Agt.; $4,200.

103—b.c., Robellino—Super Sally; Art Willson, Agt.; Marjorie E. Bond; $30,000.

104—dk.b.c., Upper Nile—Sweet Tam; Dapple Computers; Wo Shing Chang; $15,000.

105—ch.f., Limited Affair; Annette L. Peirce; Wayne W. Rice; $10,000.

106—dk.b.c., Sir Ivor Again—Tammy Grimes; Sovran Bloodstock, Lexington Bloodstock Agency, Agt.; William R. Prickett, Agt.; $6,500.

107—b.f., Mehmet—Think Music; International Thoroughbred Breeders, Inc., Charlton, Agt.; Meadow Farm; $20,000.

108—b.c., Val de l'Orne (Fr)—Time for Sailing; Windfields Farm; Melville Church III; $15,000.

109—ch.f., North Tower—Tor's Lib; Liberty Hill Farm; W.F. DeVoe; $5,500.

110—b.f., Transworld—Toujours L' Audace; Tyson Gilpin Agency, Agt.; Donna Callar; $7,000.

111—dk.b.f., Rollicking—Tricky Maid; Wyndefields Farm & Yadkin Farm, Hugh C. Motley, Agt.; Bill Graves, Agt.; $27,500.

112—b.c., San Feliou (Fr)—Lucky Shadow; Kenwood Stable 1, Charlton, Agt.; Not Sold.

113—b.f., Shamsheer; EMO Stables, Inc., Agt.; Andrea Jablow; $30,000.

114—ch.f., One For All—Tupamara; Morgan's Ford Farm; Melville Church III; $5,500.

115—Withdrawn.

116—b.c., Lyphard's Wish (Fr)—Valarris; Mrs. Richard Cockrill; Gilbert Hahn; $9,500.

117—b.c., The Pruner—Vanishing Princess; Janet Bonner; Elsa B. Holstein; $6,500.

118—b.c., Smarten— What a Lead; Walmor Associates, Abbott Bloodstock, Agt.; J.E. Owens III; $40,000.

119—b.c., Gregorian—Whispy's Lass; Windfields Farm; Marisa Gino; $10,000.

120—ch.f., Century Prince—Whistling Susie; Glenstone Farm; Not Sold.

121—dk.b.f., Rollicking—Wild Sail; Glade Valley Farms, Inc., Agt.; Hi Vue Farm; $2,500.

122—b.f., Val de l'Orne (Fr)—Winsome Imp; Windfields Farm; Brookfield Farm; $4,700.

123—b.c., T.V. Commercial—Wowsy Dowsy; Por Fin Farm, Donald P. Litz Jr., Agt.; Marshall W. Silverman; $23,000.

124—gr.f., Cathy's Reject—Yakima Prune; Nancy E. Dennis; Out.

125—ch.c., King Emperor—Ziggy Again; Charlton, Agt.; Not Sold.

126—b.c., King Pellinore—Abbey Leix; Fleur de Lys Farm, Donald P. Litz Jr., Agt.; Joseph Asbell, Agt.; $21,000.

127—b.c., Northern Fling—Ace and Bower; Meadowgate Farm, Charlton, Agt.; L.N. Melvin; $4,000.

128—b.c., Silent Cal—Aladamy; Craftwell Farm; L.N. Melvin; $2,500.

129—b.f., Double Zeus—Allaroan; Ore Valley Farm; Not Sold.

130—b.f., Val de l'Orne (Fr)—Ambitioninrest; Windfields Farm; F.G. Smith, Agt.; $20,000.

131—ch.c., Triple Decker; Donald P. Litz Jr., Agt.; F.G. Smith, Agt.; $5,000.

132—ch.c., Master Willie (GB)—Arbutus Toehold; Windfields Farm; Melville Church III; $20,000.

133—gr.c., Euclid (Ire)—Axed; Top of the Pines, Tyson Gilpin Agency, Agt.; William R. Prickett, Agt.; $10,500.

134—b.f., Coastal Rock; "Ivy Dell" (P.F.N. Fanning); Allen D. Jenkins; $5,500.

135—gr.f., Counting Bee; Preston I. Moffett, Donald P. Litz Jr., Agt.; Louis Nichols, Agt.; $8,900.

136—b.c., Val de l'Orne (Fr)—Bacadru; Windfields Farm; Gilbert Hahn; $20,000.

137—b.c., Codex—Baptisia; Fleur de Lys Farm, Donald P. Litz Jr., Agt.; Lawrence E. Horning; $40,000.

138—ch.c., North Tower—Barbie's Dancer; Arlan G. Keller, Bryan Rice, Agt.; Out.

139—ch.f., Folie Joyeuse; Walnut Green (Jones Bros.), Agt.; Victoria Calantoni; $5,000.

140—b.f., Blueberry Frolic; Glenstone Farm, Agt.; Joe Clancy, Agt.; $50,000.

141—ro.c., Dickens Hill (Ire)—Blue Ridge Park; Barbara G. Obre (Trillora, Inc.); Freddie T Stable; $18,000.

142—ch.f., Kamehameha—B Natalie; Newmarket Stables; Charles A. Cuprill, Agt.; $7,500.

143—b.f., Rollicking—Boldest Game; Glade Valley Farms, Inc., Agt.; Boyd B. Thiel; $34,000.

144—b.f., Gregorian—Bold Jennifer; Windfields Farm; Victoria Calantoni; $6,000.

145—gr.f., Shelter Half—Breck's Lane; Roundabout Farm; John Walters; $4,500.

146—b.f., Brent's Prince—Bridge Day; Tamworth, Ltd., Hughes Bloodstock, Agt.; Sally M. Gibson; $12,000.

147—ch.f., Policeman (Fr)—Bridge Table; Walnut Green (Jones Bros.), Agt.; Dr. Charles Warfield; $8,000.

148—ch.c., The Cool Virginian—Bright Goddess; Harry L. Landry, Agt.; Jervis S. Marshall, Agt.; $12,000.

149—b.f., Megahype; Thornmar; Art Willson; $14,000.

150—dk.b.f., Marshua's Dancer—Buy Back Baby; Walnut Green (Jones Bros.), Agt.; Bill Graves, Agt.; $20,000.

151—b.f., Vitriolic—Cat Rooter; Lexington Bloodstock Agency, Agt.; Not Sold.

152—b.f., Cutlass—Cat Song; Newmarket Stables; Mace Siegel; $30,000.

153—dk.b.c., Tyrant—Chanctonbury; Morgan's Ford Farm; Kirkwood Stables; $30,000.

154—ch.f., Guilty Conscience—Chief Billie; Wolver Hill Farm; Catherine S. Romano; $5,000.

155—b.c., Double Zeus—Child Safety; Mr. & Mrs. Carter Leidy, Charlton, Agt.; Not Sold.

156—dk.b.c., Rock Talk—Commonwealth Gem; SRF, Ltd.; Not Sold.

157—b.c., Apalachee—Confused Bid; Tyson Gilpin Agency, Agt.; Not Sold.

158—ch.f., Sudden Star; Woodvale Farm, Tyson Gilpin Agency, Agt.; Gilbert Hahn; $19,000.

159—b.f., Masked Dancer—Contrary Brogue; Peter Jay, Tyson Gilpin Agency, Agt.; L.N. Melvin; $3,800.

160—dk.b.f., Rollicking—Cougar Cat; Charlton, Agt.; Joe Clancy, Agt.; $30,000.

161—b.f., Silent Paddle; Thornmar; Kirk Steen Jr., Agt.; $16,000.

162—gr.c., Darby Creek Road—Cycool; Donald P. Litz Jr., Agt.; Not Sold.

163—b.c., Master Willie (GB)—Dance School; Windfields Farm; John G. Siegle; $3,000.

164—dk.b.c., Rise Jim—Dancing Bird; Green Willow Farms, Agt.; John Walters; $4,500.

165—ch.c., Medaille d'Or—Dancing Geisha (GB); Peter Jay, Tyson Gilpin Agency, Agt.; Not Sold.

166—dk.b.c., Sunrise Service; Thornmar; Sally M. Gibson; $7,500.

167—dk.b.c., Lord Gaylord—Denim Gal; Walnut Green (Jones Bros.), Agt.; Out.

168—dk.b.c., Run the Gantlet—Diamond Time; Sunset Hill Farm, Tyson Gilpin Agency, Agt.; Out.

169—b.f., North Tower—Ditty Dot; Donald P. Litz Jr., Agt.; Out.

170—b.c., Rollicking—Dixie's Double; Glade Valley Farms, Inc., Agt.; Not Sold.

171—ch.c., Sir Raleigh—Double Damask; Sunset Hill Farm, Tyson Gilpin Agency, Agt.; Out.

172—b.f., Medaille d'Or—Double Sham; Clearfield Farm, Tyson Gilpin Agency, Agt.; Not Sold.

173—b.f., Dancing Count—Duffy R.; Donald P. Litz Jr., Agt.; Out.

174—Withdrawn.

175—dk.b.f., North Pole—Dynamo Dotty; Sunset Hill Farm, Tyson Gilpin Agency, Agt.; Kirk Steen Jr., Agt.; $10,500.

Eastern Fall Mixed Sale Summaries

Breeding Stock

1—Eager Tessie; Donald P. Litz Jr., Agt.; Out.

2—One share in El Gran Capitan (Arg); Yadkin Farm, Hugh C. Motley, Agt.; Stallion shares not listed.

3—Elberta E.; Donald P. Litz Jr., Agt.; Out.

4—b.c., Thessaloniki—Elberta E.; Donald P. Litz Jr., Agt.; Elizabeth Hedge; $300.

5—Es La Chica; Irvin C. Tillman; Not Sold.

6—Ever So Cute; Irvin C. Tillman; Not Sold.

7—Exabon; Glade Valley Farms, Inc.; Charles F. Kaye, Agt.; $20,000.

8—Faber's Friend; Richard Dutrow, Buck Busby, Agt.; Not Sold.

9—Fabulous Halo; Buckland Farm, Inc.; Harry Z. Isaacs; $20,000.

10—Fair Penny; Tim Raymond, Agt.; Not Sold.

11—Fanci Account; Looking Glass Farm, Agt.; Not Sold.

12—b.f., Clint Maroon—Fanci Account; Looking Glass Farm, Agt.; Not Sold.

13—Fast n Blonde; Audley Farm, Inc., Lewis S. Wiley, Agt.; Fred Garton; $400.

14—One share in Father Hogan; Bourbon Hills Farm, Agt.; Stallion shares not listed.

15—Fiddlers Three; SKS Stable, Inc., Jervis S. Marshall, Agt.; Not Sold.

16—Flame Bender; Jerry Johnson, Agt.; Alan McDonald; $400.

17—Flashabye; Tim Raymond, Agt.; Not Sold.

18—Flim Flammer; Glenn Brooke Farm; J. Robin Berol; $300.

19—Fly Bhai Baby; Bonita Farm, Agt.; J. Robin Berol; $300.

20—Flywithgrace; Dr. Rif'at Hussain, Buck Busby, Agt.; Sherman A. Sundin; $1,000.

21—For Any One; Buckland Farm, Inc.; J. Robin Berol; $300.

22—Free Pass; My Patricia Stable; Mark Horwitz; $600.

23—French Ice; Irvin C. Tillman; Not Sold.

24—Gala Lass; Yadkin Farm, Hugh C. Motley, Agt.; James M. Casey; $3,700.

25—Gallant Lesina; Milfer Farm, Inc.; Out.

26—Gaudy; Glenn Brooke Farm; J. Robin Berol; $300.

27—b.f., Ambernash—Git On Board; Thornmar, Agt.; Not Sold.

28—Glow To; Tim Raymond, Agt.; Not Sold.

29—Go Gina Go; Tim Raymond, Agt.; Not Sold.

30—b.f., Peace for Peace—Gold Charmer; Honey Acres Farm, Agt.; James E. Ware Jr.; $900.

31—Gold Harvest; E.G. Green, Honey Acres Farm, Agt.; J. Robin Berol; $300.

32—Golda Redman; Murmur Farm, Agt.; J. Robin Berol; $300.

33—Goof Off; Jewelyne Montgomery; Russell B. Jones Jr., Agt.; $2,800.

34—Grand Minstrel; Salem Bottom Farm, Agt.; Harold Herman; $1,100.

35—Greater Miracle; Yadkin Farm, Hugh C. Motley, Agt.; Charles F. Kaye, Agt.; $2,000.

36—Greenie's Rock; Sunset Hill Farm, Agt.; Jim Bradley; $1,000.

WORKING FARM

Charming Federal Style Mansion. Circa 1820

Prime example of Period architecture, 5,190 sq. ft. of living space, 8 working fireplaces, 20 x 20 dining room with marble fireplace—truly a showplace. Three-bedroom tenant house. Barns, loafing sheds, 4-car garage with 2-bedroom apartment. Tree-lined blacktop driveway leads to 216+ acres of Maryland's richest farmland. Ideal for horse breeding operation. For private showing and details, contact Dot Wheeler, Merrill Lynch Realty (301) 461-3355 or (301) 781-6548.

37—ch.f., Silver Badge—Gunner's Native; Bonita Farm, Agt.; Margaret K. Bloxton; $800.

38—Hawaiian Maiden; Honey Acres Farm, Agt.; Frank R. Weiss; $400.

39—b.f., Peace for Peace—Hawaiian Maiden; Honey Acres Farm, Agt.; James E. Ware, Agt.; $700.

40—Heartless; Dispersal of George Vincent, Frank Adams, Agt.; Alan McDonald; $4,000.

41—Heavenly Dream; E.G. Green, Honey Acres Farm, Agt.; Thornmar, Agt.; $800.

42—Her Royal Majesty; Marblehead Farm; Maple Hill Farm; $2,100.

43—I'm Kosher; Honey Acres Farm, Agt.; William E. Gibson; $400.

44—Idle Sun (Arg); Heardsdale, Walnut Green (Jones Bros.), Agt.; Alan McDonald; $600.

45—ch.f., Guards Up—Idle Sun (Arg); Heardsdale, Walnut Green (Jones Bros.), Agt.; Mrs. Frank J. Nadal; $1,000.

46—In the Attic; Glenn Brooke Farm; J. Robin Berol; $300.

47—ch.c., Lord Rebeau—Inflated Charm; Walnut Green (Jones Bros.), Agt.; Frank R. Weiss; $400.

48—Island Dancer; Salem Bottom Farm, Agt.; J. Robin Berol; $300.

49—Jaded Origin; Roslyn Farm; Not sold.

50—b.f., Robellino—Jaded Origin; Roslyn Farm; True Davis; $23,000.

51—Jane G.; Mrs. Eugene E. Weymouth; Not Sold.

52—Jenn Susan; Lewis S. Wiley, Agt.; Not Sold.

53—Joanie One Note; Murmur Farm, Agt.; Michael J. Dunigan; $500.

54—One share in Jolly Johu; George L. Ohrstrom; Stallion shares not listed.

55—b.f., Peace for Peace—Jolly Knight; Honey Acres Farm, Agt.; Frank R. Weiss; $500.

56—b.f., Khatango—Jubilee Quay (Ire); Charles F. Sargent, Hugh C. Motley, Agt.; Alan McDonald; $1,400.

57—Jubilee Quay (Ire); Charles F. Sargent, Hugh C. Motley, Agt.; Not Sold.

58—Juneau D.; Glenstone Farm; Lambholm, Agt.; $9,500.

59—One share in Just Right Classi; Bourbon Hills Farm, Agt.; Stallion shares not listed.

60—One share in Just Right Classi; Bourbon Hills Farm, Agt.; Stallion shares not listed.

61—Keen Miss; Charisma Stables, Agt.; Not Sold.

62—Keen Miss; Donald P. Litz Jr., Agt.; Out.

63—Keswick Queen; Corbett Farm, Agt.; Not Sold.

64—Killarney Lass; E.G. Green, Honey Acres Farm, Agt.; Thornmar, Agt.; $2,000.

65—Kittrell; Donald P. Litz Jr., Agt.; Frank R. Weiss; $700.

66—b.c., Thessaloniki—Kittrell; Donald P. Litz Jr., Agt.; James L. Skinner; $600.

67—Kitty Fisher; E.G. Green, Honey Acres Farm, Agt.; Thornmar, Agt.; $6,500.

68—Kitty's Ripple; Old Dogwood Hills Farm; R.N. Miller; $300.

HORSE FARMS NEAR FAIR HILL AND CHESAPEAKE CITY, MD.

NEW LISTING 25 acres in rolling hunt country, 15-stall barn, asphalt center aisle, 2 wash stalls, heated tack room, large loft, 4-stall pony barn, run-in shed, split rail fencing, stream through property, 4-bedroom 2-story Colonial, slate roof, large porch, nice setting. Asking $285,000.

30 ACRES near Windfields, privacy abounds! 5-stall block barn, 2 ponds, foaling barn, magnificent Colonial home in very good condition, located on gravel road in horse country. $235,000.

HUNT COUNTRY 11 acres, nicely restored circa 1790 brick Colonial, 5 bedrooms, 5 fireplaces, brick patio, 3-stall stable and tack room, run-in area, split rail fencing, stream on property. Asking $149,900.

NEW LISTING near Fair Hill. 40-acre training farm, 34 stalls in 2 barns, inside hot walker and equine therapy pool, ½-mile training track, several run-in sheds, very nice one-story home with many fine qualities. All buildings 8 years old, track 1 year old, must sell quickly !! Asking $350,000.

JUST REDUCED near Windfields. Lovely, well-located 47-acre farm, double fenced fields, well-constructed 10-stall block barn (stalls - 14×14), asphalt center aisle, heated tack room and bath, 2 shedrow barns - 10 stalls, 4 run-in sheds, nice 3-bedroom 2-story Colonial in the middle of horse country. (Call for details.)

SPECTACULAR 75 rolling acres in a picturesque setting near Fair Hill Training Center. Magnificent circa 1825 restored brick residence, lovely landscaping and gardens, 2 tenant houses, large well-maintained barn complex, rolling pasture, 2 ponds, "very private setting." Asking $450,000.

Patterson Schwartz Realtors

(An affiliate of Sotheby's International Realty)

For further information or free brochure of available farms, please contact:

A. John Price (Land & Farm Div.)
Largest Selection of Farms in Area
(302) 737-4660

69—La Chocla; Marblehead Farm; Not Sold.

70—Lady From Grenada; Corbett Farm, Agt.; Not Sold.

71—Lady Norma; Maple Hill Farm; Out.

72—b.c., Hold Your Hat—Lady Tivo; Herbert J. Lawrence; Not Sold.

73—*Lady Wren; Walnut Green (Jones Bros.), Agt.; Out.

74—b.f., North Tower—Last Encounter; Donald P. Litz Jr., Agt.; Out.

75—Laugh 'n Giggle; Honey Acres Farm, Agt.; Not Sold.

76—Lazy Cloud; Audley Farm, Inc., Lewis S. Wiley, Agt.; Wendy J. Anderson; $500.

77—Light Wings; Berkshire Farm, Lexington Bloodstock Agency, Agt.; Not Sold.

78—b.f., Never Down Hill—Like My Mom; Bonita Farm, Agt.; Frank R. Weiss; $400.

79—Lind; Shamrock Farm, Agt.; R.N. Miller; $300.

80—Linda's Folly; Glenn Brooke Farm; Kathleen Pouska; $400.

81—Little Party; Art Willson, Agt.; Hal Steiner; $3,200.

82—Locust Dale; Harry L. Landry, Agt.; James M. Casey; $3,000.

83—One share in London Company; Stanley Greene, Agt.; Stallion shares not listed.

84—Lorenza; Bonita Farm, Agt.; Deborah J. Dunn; $300.

85—Lucky Recall; Art Willson, Agt.; Not Sold.

Randall R. Medd

Rafeen Farm
1806 Marker Road
Middletown, Md. 21769
301-371-5636

Space available for yearlings in Florida for breaking, training and sales prep.

Representation at Fla., Md. and N.Y. 2-year-old sales.

Along with beautiful weather, facilities incl.:
- ½-mile training track
- starting gate
- swimming facilities
- turf course
- turn-out paddocks
- near major Miami tracks

Contact R. Medd

SANDSIFTER
CUSTOM TRACK CLEANING

We Sift Your Tracks & Rings to Remove Stones, Wood, etc.

516-671-9571

Serving The Entire East Coast

99 Altamont Ave., Sea Cliff, NY 11579

86—b.c., Khatango—Lucky Recall; Art Willson, Agt.; James E. Ware Jr.; $700.

87—Madam Scholar; Tim Raymond, Agt.; Harold Herman; $700.

88—b.c., El Gran Capitan (Arg)—Madam Scholar; Tim Raymond, Agt.; John D. Brennan III; $2,000.

89—Maggie H.; Tim Raymond, Agt.; Out.

90—Mama's Grey; Audley Farm, Inc., Lewis S. Wiley, Agt.; Joanne De Stefano; $1,000.

91—Marshmallow Pie; T.P. Donahue & J.I. O'Neill Jr., Walnut Green (Jones Bros.), Agt.; Alan McDonald; $1,000.

92—Mary Burns; Wizard Farm; Not Sold.

93—Maudie Frickett; Donald P. Litz Jr., Agt.; Not Sold.

94—Maury Miss; Irvin C. Tillman; Not Sold.

95—Marya the Wind; E.G. Green, Honey Acres Farm, Agt.; Phyllis F. Kitchens; $2,000.

96—b.c., Never Down Hill—Mayrelon; Bonita Farm, Agt.; David Ferguson; $300.

97—Mazler Dazler; Glenn Brooke Farm; J. Robin Berol; $300.

98—*Merioneth; Mark T. Clark, Mrs. Ross Peddicord, Agt.; Not Sold.

99—Merry Draught (Ire); Glenn Brooke Farm; Kathleen Pouska; $400.

100—Midnight Bliss; Fred Hughes, Donald P. Litz Jr., Agt.; Debra Hedge; $300.

101—Midnight Blue; Heardsdale, Walnut Green (Jones Bros.), Agt.; J. Robin Berol; $300.

102—ch.c., Guards Up—Midnight Blue; Heardsdale, Walnut Green (Jones Bros.), Agt.; Frank R. Weiss; $400.

103—Miss Dancealot; P.H. Bates; Harry L. Landry; $500.

104—Miss Iptay; New Beginnings Farm; Not Sold.

105—Misterious Light; Jerry Johnson, Agt.; Jim Bradley; $800.

106—b.c., The Cool Virginian—Mistinquette; New Beginnings Farm; Frank R. Weiss; $800.

107—Misty Road; Donald P. Litz Jr., Agt.; Harold Herman; $400.

108—b.c., Thessaloniki—Misty Road; Donald P. Litz Jr., Agt.; Not Sold.

109—b.c., In a Trance—Morgan's Miss; Weathersfield Farm, Bill Collins, Agt.; Dorothy Ann Corner; $1,000.

110—Ms. Engel; South Acres Farm; Not Sold.

111—Musketette; Mrs. Samuel F. duPont Dispersal, Country Life Farm, Agt.; Margaret F. Bloxton; $400.

112—Musicette; Mrs. Samuel F. duPont Dispersal, Country Life Farm, Agt.; J. Michael Fajman; $800.

113—My Nadja; Bonita Farm, Agt.; Belvidere Stable, Inc.; $700.

114—b.c., Never Down Hill—My Nadja; Bonita Farm, Agt.; Michael A. Buck; $1,200.

115—My Robin's Love; Art Willson, Agt.; Not Sold.

116—b.c., Chumming—My Robin's Love; Art Willson, Agt.; True Davis; $5,200.

117—My Summer Jane (GB); Dr. Austin S. Litvak; S. Harold Horton; $300.

118—Myelin; Irvin C. Tillman; Edith S. Kochk; $900.

119—Naleesa; Mrs. Samuel F. duPont Dispersal, Country Life Farm, Agt.; Alan McDonald; $3,500.

120—Nalganina; Mrs. Samuel F. duPont Dispersal, Country Life Farm, Agt.; Sandra Kelly; $2,800.

121—Naslea; Dr. Rif'at Hussain, Buck Busby, Agt.; Not Sold.

122—Nasrahni Native; P.H. Bates; Kathleen Pouska; $400.

123—Nationette; Mrs. Samuel F. duPont Dispersal, Country Life Farm, Agt.; Mark Horwitz; $2,400.

124—National Liaison; Mrs. Samuel F. duPont Dispersal, Country Life Farm, Agt.; John S. Giuffrida; $1,400.

125—Native Rising; Walnut Green (Jones Bros.), Agt.; Susan L. Rea; $10,000.

126—Never Too; James W. Wilson, Charisma Stables, Agt.; Kathleen Pouska; $600.

127—Nick It; Glenstone Farm; K.C. Firestone; $2,500.

128—Norio Date; Shamrock Farm, Agt.; Not Sold.

129—North Fleet; Glenstone Farm, Agt.; Marc L. Fleischmann; $400.

130—Not So Dusty; Dispersal of George Vincent, Frank Adams, Agt.; James M. Daras; $400.

131—Ocean Going; "Country Roads"; Not Sold.

132—Oh Hello Again; Lexington Bloodstock Agency, Agt.; Not Sold.

133—b.c., Lawrentian—Olias of the Sun; Tim Raymond, Agt.; Out.

134—b.c., Contare—Opellette; Windward Farm, Foxhall Farm, Agt.; Dorothy Ann Conner; $2,000.

135—Our Dal's Girl; Lexington Bloodstock Agency, Agt.; Not Sold.

136—b.f., Chennault—Our Dal's Girl; Lexington Bloodstock Agency, Agt.; Louis A. Teletski; $300.

137—Outlet; Tim Raymond, Agt.; Out.

138—*Paaora; Audley Farm, Inc., Lewis S. Wiley, Agt.; Caj Haakansson; $500.

139—Paddock Paula; Donald P. Litz Jr., Agt.; Hal Steiner; $800.

140—Parting Peg; Thorogenes; Not Sold.

141—Patty McBride; Mrs. Eugene E. Weymouth; Thornmar, Agt.; $400.

142—Peggy's Reason; Dispersal of George Vincent, Frank Adams, Agt.; James R. Price Jr.; $400.

143—ch.c., Anticipating—Persian Fling; King's Cross, Ltd., Agt.; Not Sold.

144—Playdough; Glade Valley Farms, Inc., Agt.; R.H. Retler; $6,200.

145—Poppi's Fanci; Looking Glass Farm, Agt.; Alan McDonald; $500.

146—b.c., Clint Maroon—Poppi's Fanci; Looking Glass Farm, Agt.; Frank R. Weiss; $400.

147—Princess Ever; Bourbon Hills Farm, Agt.; R.N. Miller; $300.

148—b.c., Just Right Classi—Princess Ever; Bourbon Hills Farm, Agt.; Frank R. Weiss; $300.

149—Quadrana; Mrs. Samuel F. duPont Dispersal, Country Life Farm, Agt.; Not Sold.

150—Quadray; Mr. & Mrs. G.W. Ewalt; Not Sold.

151—Ramkette; Bonita Farm, Agt.; Mrs. Frank J. Nadal; $1,000.

152—Risque Girl; Irvin C. Tillman; Alan McDonald; $400.

153—b.f., The Cool Virginian—Ritziest; Harry L. Landry, Agt.; Frank R. Weiss; $400.

154—Road Champ; Wizard Farm; Maple Hill Farm; $1,400.

155—Rockway Lady; Bonita Farm, Agt.; J. Robin Berol; $300.

156—Roman Talk; Emerald Valley Stable; Sandra Kelly; $300.

157—Roman Theatre; Emerald Valley Stable; William E. Gibson; $400.

158—b.c., Forlion—Roman Theatre; Emerald Valley Stable; Out.

159—b.f., Spark of Life (Ire)—Roseadene; Thornmar, Agt.; E.J. Colgan; $900.

160—Royal Camelot; Bonita Farm, Agt.; Lahoya Farm; $400.

161—Royal Jamie; Dispersal of George Vincent, Frank Adams, Agt.; Not Sold.

162—b.f., London Company—Royal Jamie; Dispersal of George Vincent, Frank Adams, Agt.; Out.

163—Rubye Brooks; Audley Farm, Inc., Lewis S. Wiley, Agt.; Susan L. Rea; $6,200.

VISUAL
COMMUNICATION

The Interpretation
and Total Production
of Your Display Advertising,
Brochures, and
Marketing Materials.

Call Without Obligation for
a Portfolio Review.

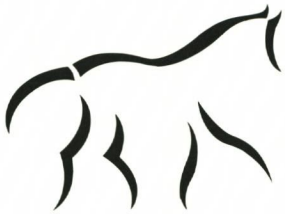

Manger & Associates, Inc.
Executive Plaza I, Suite 306
Hunt Valley, Maryland 21031

301/667-4271

164—Ryan's Beauty; Murmur Farm, Agt.; R.N. Miller; $300.

165—Sally Spindrift; Lexington Bloodstock Agency, Agt.; James Y. Lake; $400.

166—San Worth; Glenstone Farm; Thornmar, Agt.; $15,500.

167—Saratoga Sunshine; Glade Valley Farms, Inc., Agt.; Out.

168—Savoring; Mrs. Bernard J. Daney; Out.

169—Seaman's Game; Sunset Hill Farm, Agt.; S. Harold Horton; $1,000.

170—Search for Satin; Sunset Hill Farm, Agt.; Not Sold.

171—Seljuk; Running Luck Farm; Sandra Kelly; $300.

172—b.c., Out of the Way—Sentimental; Walnut Green (Jones Bros.), Agt.; Charlton Bloodstock Agency; $1,000.

173—Shawnee Rose; Gus Forbush, Foxhall Farm, Agt.; Margaret K. Bloxton; $1,200.

174—Shrewd; Roslyn Farm; Frank B. Wright; $1,100.

175—Silver Dawn; Louise Jarvis; Not Sold.

176—Silver Shiner; Buckland Farm, Inc.; Russell B. Jones Jr., Agt.; $1,000.

177—One share in Sir Z.; Thorogenes; Out.

178—Slink; Lois W. & Lawrence R. Hyman; Not Sold.

179—Slip on a Peel; Sunset Hill Farm, Agt.; Joyce Hunt; $700.

180—Snickersville; Sunset Hill Farm, Agt.; Charles A. Cuprill; $800.

181—So Super; Donald P. Litz Jr., Agt.; Not Sold.

182—Something Else; Bonita Farm, Agt.; Not Sold.

183—South Island; Dr. Rif'at Hussain, Buck Busby, Agt.; Hal Steiner; $1,000.

184—Sparrow Catcher; Chabboquasset Farm; Not Sold.

185—Spicy Native; Donald P. Litz Jr., Agt.; Kia Young; $1,100.

186—Spinach Salad; Dispersal of George Vincent, Frank Adams, Agt.; Alan McDonald; $1,000.

187—b.f., North Tower—Star Super; Donald P. Litz Jr., Agt.; Out.

188—Starex (Fr); Donald P. Litz Jr., Agt.; Eleanor W. Edmunds; $400.

189—State Department; Mrs. Samuel F. duPont Dispersal, Country Life Farm, Agt.; Paul E. Labe; $1,200.

190—Statistician; Donald P. Litz Jr., Agt.; Charlton Bloodstock Agency; $1,000.

191—Sticky Hands; Old Dogwood Hills Farm; Robert L. Moser; $1,200.

192—Strawberry Rash; Country Life Farm; Out.

193—Strip Tease Dancer; Roslyn Farm; Not Sold.

194—Stunt; Miss E.S. Bromley, Hughes Bloodstock, Agt.; Lewis S. Wiley, Agt.; $3,200.

195—Summer Secret; Stanley Greene, Agt.; Bryan Wilkins; $8,500.

196—Sweetheart Dancer; W. Kenan Rand Jr.; Not Sold.

197—Tailor's Goose; Donald P. Litz Jr., Agt.; Not Sold.

198—Talbot Bank; Donald P. Litz Jr., Agt.; Tim Raymond, Agt.; $500.

NOTICE

Change in Maryland-Bred Registration Deadlines

Present Rates

FEES:	Breeder-Owner Members	Non-members
Weanlings	$ 75	$125
Yearlings	$100	$150
Two-year-olds and up	$125	$175

AFTER DECEMBER 31, 1985

FEES:	Breeder-Owner Members	Non-members
Weanlings	$ 75	$125
Yearlings (through May 31)	$ 75	$125
Yearlings (after June 1)	$125	$175
Horses of Racing Age	$125	$175

199—Talus; Tim Raymond, Agt.; Not Sold.

200—ch.c., Winged T.—Ten-Traco (GB); Thornmar, Agt.; Frank R. Weiss; $600.

201—b.f., Travelling Music—That Harvey Girl; Windward Farm, Foxhall Farm, Agt.; Not Sold.

202—Three Black Spots; Audley Farm, Inc., Lewis S. Wiley, Agt.; Richard Havasy; $1,500.

203—Thundering Streak; Audley Farm, Inc., Lewis S. Wiley, Agt.; Russell B. Jones Jr., Agt.; $17,500.

204—Top Behavior; Glenstone Farm; Belvidere Stable, Inc.; $1,800.

205—dk.b.f., Never Down Hill—Tout About; Bonita Farm, Agt.; E. Holmes Hawkins, Jr.; $600.

206—Tree Lace; Shamrock Farm, Agt.; Gino Stud; $1,600.

207—Trek; Walnut Green (Jones Bros.), Agt.; Not Sold.

208—Twice the Pleasure; Hugh Motley; Not Sold.

209—Upity Up Up; "Country Roads"; Not Sold.

210—Victorian Maid; Tim Raymond, Agt.; Not Sold.

211—Watty's Lady; P.H. Bates; J. Robin Berol; $300.

212—Waukee's Sister; Bonita Farm, Agt.; Not Sold.

213—We Would; Audley Farm, Inc., Lewis S. Wiley, Agt.; Sherman A. Sundin; $600.

214—Wee Bee; Lexington Bloodstock Agency, Agt.; J. Robin Berol; $300.

215—b.f., Chennault—Wee Bee; Lexington Bloodstock Agency, Agt.; Out.

216—Weepy; Berkshire Farm, Lexington Bloodstock Agency, Agt.; Not Sold.

217—Wembley (Ire); T.P. Donahue & J.I. O'Neill Jr., Walnut Green (Jones Bros.), Agt.; Rainbow Farms; $1,000.

218—Whisper Pam; Audley Farm, Inc., Lewis S. Wiley, Agt.; Joanne K. Szymanski, Agt.; $1,500.

219—Whistling Susie; Glenstone Farm; Mrs. Priscilla Menzies; $4,500.

220—ch.c., Benefice—Whistling Susie; Glenstone Farm; P.G. Melbourne III; $2,500.

221—Wild Evening; Nestledown, Agt.; Not Sold.

222—Wild Sail; Glade Valley Farms, Inc., Agt.; Charles F. Kaye, Agt.; $2,000.

223—Wim's Wishes; Milfer Farm, Inc.; Maple Hill Farm; $800.

224—Winsome Imp; Mrs. Samuel F. duPont Dispersal, Country Life Farm, Agt.; Tom Teal; $4,300.

225—Wise Colleen; Mrs. Samuel F. duPont Dispersal, Country Life Farm, Agt.; Not Sold.

226—Dust d'Or; Mrs. Samuel F. duPont Dispersal, Country Life Farm, Agt.; Frank Zureick; $4,000.

227—Witty Girl; Joseph M. Nelson; R.N. Miller; $300.

228—Woodmont Lass; Thomas J. Carroll; Out.

229—World Havoc; Herman Robinson; Bruce Boone; $600.

230—Yebechai; Old Dogwood Hills Farm; Terry Sullivan; $500.

231—Youknowhowgirlsare; Sunset Hill Farm, Agt.; Glade Valley Farms, Inc.; $19,000.

232—Zurriar; Richard Cockrill; Margaret K. Bloxton; $900.

A Superb Facility

featuring:
New Indoor
Arena & Stable
- Lessons
- Training
- Boarding
- Layups
- Sales Prep
- Leg-ups

timberbrook

15 min. North of Timonium
(301) 357-8236
21000 Slab Bridge Rd., Freeland, Md. 21053

233—Acamar; "Country Roads"; Not Sold.

234—All Riot Honey; Marblehead Farm; Edward R. Hoffman; $400.

235—Alligator Alley; SKS Stable, Inc., Jervis S. Marshall, Agt.; Jervis S. Marshall; $1,500.

236—Amaralia (Ire); Charles F. Sargent, Hugh C. Motley, Agt.; Gino Stud; $800.

237—b.f., El Gran Capitan (Arg)—Amaralia (Ire); Charles F. Sargent, Hugh C. Motley, Agt.; Gino Stud; $800.

238—Amarna; Glade Valley Farms, Inc., Agt.; Mark Horwitz; $400.

239—Amerockatina; "Country Roads"; Ralph C. Boyd; $1,700.

240—Angela's Punch; T.P. Donahue & J.I. O'Neill Jr., Walnut Green (Jones Bros.), Agt.; Daniel Mechlenburg; $400.

241—Angelic Imp; Mrs. Samuel F. duPont Dispersal, Country Life Farm, Agt.; Wild River Farm; $3,800.

242—Anita's Darlin; Jewelyne Montgomery; Ralph C. Boyd; $1,400.

243—Arabian Oasis; Thorogenes; Page O'Brien; $400.

244—Art Lover; Italo H. Ablondi; Not Sold.

245—Articulate Lady; Glenn Brooke Farm; Edward Hoffman; $400.

246—Ask Floyd; Honey Acres Farm, Agt.; Sherman A. Sundin; $700.

247—gr.f., Peace for Peace—Ask Floyd; Honey Acres Farm, Agt.; Hal Steiner; $1,700.

248—Baby Bird; Bonita Farm, Agt.; J. Robin Berol; $300.

249—b.c., Silver Badge—Baby Bird; Bonita Farm, Agt.; Arthur J. Stauffer; $800.

250—Barbra Wa Wa; Honey Acres Farm, Agt.; Joyce Hunt; $300.

251—dk.b.c., Malinowski—Beau Turf; Susan Rea; Not sold.

252—Belair Squaw; Country Life Farm; Not Sold.

253—Benshig; Broadlands Farm, Ltd.; Edith S. Kochk; $600.

254—gr.f., Grey Adorn—Bird Watcher; Glenstone Farm, Agt.; Dorothy Ann Conner; $900.

255—Blooded; On the Run Farm, Hughes Bloodstock, Inc., Agt.; Not Sold.

256—Bofo; Sunset Hill Farm, Agt.; Out.

ATTENTION STALLION OWNERS

Regarding Donation of Services to Benefit the Multiple Sclerosis Society

The Maryland Horse Breeders Association will once again sponsor a sealed bid stallion auction this spring for the benefit of the Multiple Sclerosis Society.

Over the past three years Maryland's racing industry has raised over $200,000 for the fight against MS, the bulk of those dollars coming from the stallion auctions.

Deadline for stallion donations to be printed in the December issue of MARYLAND HORSE is November 20.

The MHBA again seeks your cooperation for this wonderfully worthwhile project. If you can squeeze one additional mare into your stallion's book, you will be doing a service not only to MS but also the industry's public relations effort.

Rules for bidding are as follows:

1. Bid in writing to MHBA office postmarked no later than January 15.
2. No bid will be considered unless it is at least one-half of stallion's advertised 1986 stud fee.
3. The winning bid will entitle the bidder to breed one mare to the selected stallion in 1986. No guarantee. Service available for 1986 season only.
4. Payment for the service by May 1, 1986.
5. Announcement of successful bidders on January 20.
6. No stallions will be offered which stand for less than a $1,000 live foal fee.
7. No disclosure will be made of size of winning bids.

We feel that in addition to helping a great charity, the industry will benefit from the publicity generated by this promotion.

257—b.c., Gran Zar (Mex)—Bold an Daring; Emerald Valley Stable; Out.

258—Bold Blunder; Donald P. Litz Jr., Agt.; R.N. Miller; $300.

259—b.f., Thessaloniki—Bold Blunder; Donald P. Litz Jr., Agt.; Alan McDonald; $500.

260—Boo's Relic; Lexington Bloodstock Agency, Agt.; Mr. & Mrs. Walter Koppelman III; $400.

261—b.f., Chennault—Boo's Relic; Lexington Bloodstock Agency, Agt.; Frank R. Weiss; $300.

262—Boogie Dancer; Sunset Hill Farm, Agt.; Margaret K. Bloxton; $400.

263—Brave Sharon; Donald P. Litz Jr, Agt.; Lambholm, Agt.; $600.

264—Breck's Lane; "Country Roads"; Not Sold.

265—Brief Essentials; Broadlands Farm, Ltd.; Muscoe R.H. Garnett; $1,100.

266—Brigandine; Running Luck Farm; Not Sold.

267—Bright Erin; Country Life Farm; Not Sold.

268—Bright Goddess; Harry L. Landry, Agt.; Not Sold.

269—b.f., Val de l'Orne (Fr)—Bright Goddess; Harry L. Landry, Agt.; Tony Garland; $5,000.

270—Brightest Light; Bonita Farm, Agt; R.N. Miller; $300.

271—b.f., Silver Badge—Brightest Light; Bonita Farm, Agt.; Gino Stud; $600.

272—Bunkmate; Wizard Farm; Out.

273—Burning Path; Art Willson, Agt.; Not Sold.

274—b.f., Bombay Duck—C. J.'s Sister; Tim Raymond, Agt.; Out.

275—Cabin Miss; Glenstone Farm; K.C. Firestone; $4,300.

276—ch.f., Century Prince—Cabin Miss; Glenstone Farm; Gino Stud; $3,000.

277—Call Me Spunky; "Country Roads"; J. Robin Berol; $300.

278—Camp Glow; Sunset Hill Farm, Agt.; Not Sold.

279—b.f., Kentucky Gold—Canadian Venture; Harry L. Landry, Agt.; Nick Mancuso; $2,200.

280—Cape Elizabeth; Country Life Farm; Edward R. Hoffman; $900.

281—Cappy Capricious; Lexington Bloodstock Agency, Agt.; Suzy Armacost; $300.

282—Center Harbor; Art Willson, Agt.; Not Sold.

283—ch.c., Nomis—Chatapiece; Thornmar, Agt.; Art Willson; $3,200.

284—Chi Town Miss; Ore Valley Farm; Not Sold.

285—Clear Grey; Irvin C. Tillman; Margaret K. Bloxton; $900.

286—Come On Cotton; Murmur Farm, Agt.; Not Sold.

287—Compestella; Ron M. Linton, Honey Acres Farm, Agt.; Not sold.

288—Cool Girl; Maple Hill Farm; Not Sold.

289—Count on Bob; Nick Mancuso; Not Sold.

290—Country Tiger; Corbett Farm, Agt.; Charles F. Kaye, Agt.; $600.

291—b.c., Sir Raleigh—Cousin Fanny; Roslyn Farm; Foster Yeadow; $3,200.

292—Crooked Deck, Bryantree, Walnut Green (Jones Bros.), Agt.; Not Sold.

293—Cross Staff; Milfer Farm, Inc.; Linda Reach; $40,000.

294—Curtain Raiser; Audley Farm, Inc., Lewis S. Wiley, Agt.; Edith S. Kochk; $600.

295—Czarine; Donald P. Litz Jr., Agt.; R.N. Miller; $300.

296—Dance Mill Queen; Lexington Bloodstock Agency, Agt.; Not Sold.

297—b.c., Chennault—Dance Mill Queen; Lexington Bloodstock Agency, Agt.; $400.

298—Dancer's Folly; Carole J. Carslaw; Not Sold.

299—Dark Desire; My Patricia Stable; Thornmar, Agt.; $1,600.

300—Dear Peregrine; Marblehead Farm; Not Sold.

301—Debra J.; Jewelyne Montgomery; Not Sold.

302—Declarant; Glenn Brooke Farm; Bruce Boone; $400.

303—Delightful Dianne; Irvin C. Tillman; Kathleen Pouska; $600.

304—Delta Champagne; Sunset Hill Farm, Agt.; Not Sold.

305—Dethroned; Broadlands Farm, Ltd.; Elsa B. Holstein; $1,000.

306—Dinner at Eight; Mrs. Samuel F. duPont Dispersal, Country Life Farm, Agt.; Tom Teal; $1,500.

307—D'Or Etoile; Mrs. Samuel F. duPont Dispersal, Country Life Farm, Agt.; Frank Zureick; $2,500.

308—Disaca; P.H. Bates; Tony Garland; $600.

309—Dom's Dotty Jet; Maple Hill Farm; Suzy Armacost; $300.

310—Dora Dora; Herman Robinson; Not Sold.

311—Double Dose; Donald P. Litz Jr., Agt.; Jim Bradley; $900.

312—Drolesse; Glenstone Farm; Russell B. Jones Jr., Agt.; $10,500.

313—Due the Boogie; Sunset Hill Farm, Agt.; Steven Keil; $900.

314—Garneray (GB); Mr. & Mrs. Robert Docherty, Agt.; Gino Stud; $2,500.

315—Guards Up; Heardsdale, Walnut Green (Jones Bros.), Agt.; James Y. Lake; $800.

316—Ivor Street; Charisma Stables, Agt,; Liberty Hill Farm; $2,000.

317—Thessaloniki; Donald P. Litz Jr., Agt.; E.J. Colgan; $300.

318—One share in Anticipating; Herbert S. Sherry; Stallion shares not listed.

319—Cottage Country; R.N. Miller; Not Sold.

Horses of Racing Age

320—Never Shy; Foxhall Farm Sales Agency, Agt.; Out.

321—Iris Mira; Dr. Irvin W. Frock, James Wilhelm, Agt.; Not Sold.

322—Preciosity; Joan E. Hession; Gene W. Poore; $4,000.

COMMANDER HORSE TRANSPORT COMPANY, INC.
The Plains, Va. 22171

Horses hauled by professional horsemen.

Clay T. Brittle Jr. D. Gould Brittle
Office: 703-253-5262 Home: 703-253-5125 or 364-3163

All coverages–
Including Loss of Use and Care, Custody and Control

20 S. Valley Road (215) 644-9130 PA
Paoli, PA 19301 1-800-344-4032
We honor MasterCard/Visa

323—Tri Athlete; Ronald B. Houghton, Agt.; Sharon L. Clark; $400.

324—Blooded Native; Henry Howard; Suzanne West-Tucciarone; $1,000.

325—Super Lil; Fred Hughes, Donald P. Litz Jr., Agt.; Freehold Farm; $1,000.

326—Buchan; Lahoya Farm; Not Sold.

327—Big Hurry; Herbert J. Lawrence; J. Robin Berol; $600.

328—Lootress; Lexington Bloodstock Agency, Agt.; Not Sold.

329—b.g., Buck Hill—Bold Blunder; Donald P. Litz Jr., Agt.; Preston Moffett; $400.

330—Fast Dancin; Tim Raymond, Agt.; Out.

331—Real Gold Roll; Ron Rosso; Not Sold.

332—Northern Mae; Sunset Hill Farm, Agt.; Dan Meck; $1,000.

333—Virginia Robin; Sunset Hill Farm, Agt.; Suzy Armacost; $400.

334—Internal Affair; Whiteoaks Land Corp., Ronald B. Houghton, Agt.; Jan Wiederhold; $600.

335—Purling; Audley Farm, Inc., Lewis S. Wiley, Agt.; Not Sold.

336—Thin Air; Audley Farm, Inc., Lewis S. Wiley, Agt.; P.G. Melbourne III; $1,500.

337—Whitehawk; Audley Farm, Inc., Lewis S. Wiley, Agt.; Alan McDonald; $1,000.

338—Chaggy; Audley Farm, Inc., Lewis S. Wiley, Agt.; Joyce Hunt; $1,000.

339—Awesome Task; Bernard Carton; Tony Garland; $900.

Yearlings

351—Eager Dameager; Donald P. Litz Jr., Agt.; Not Sold.

352—b.f., Salem—Evening Tryst; Mrs. James G. Lockwood; Apex Thoroughbreds, Ltd.; $5,200.

353—ch.c., Double Edge Sword—Fair Freedom; Peter Jay, Foxhall Farm Sales Agency, Agt.; Out.

354—Thrinith; King's Cross; Joseph Prior; $1,900.

355—b.f., Georgeandthedragon—Fast Brunch; SKS Stables, Inc., Jervis S. Marshall, Agt.; Jervis S. Marshall; $1,000.

356—dk.b.c., *Snow Knight—Fast n Blonde; Audley Farm, Lewis S. Wiley, Agt.; Joseph Prior; $900.

357—gr.c., Century Prince—Festive Barb; Glenstone Farm; Jim Lewis; $7,500.

358—ch.f., Sovereign State—Flower Dance; Woodbrook Farm; A.F. Allen III, Agt.; $1,900.

359—ch.f., Rock'n Rollick—Flowers in May; Green Willow Farms, Agt.; J.A. Reynolds II; $2,500.

LONGFELLOW PLACE

1978, Sir Ivor—Aphonia, by Dunce

See his pedigree page in the October Stallion Preview, page 121

P.J. Williams is still building beautiful barns

and—beautiful arenas,
run-in sheds,
hay storage buildings,
machinery sheds,
garages,
—any agricultural building!

We have two locations to serve you. Call:

Peter Williams, Somerset, Va. at **703-832-3493**
Bob Myers, Warrenton, Va. at **703-347-3173**

We are also experienced in remodeling, re-roofing and repairing.

We build Post-frame or Steel buildings.

Call us and we will get back in touch with you immediately.

PJW

P. J. WILLIAMS COMPANY, INC.
SOMERSET, VIRGINIA
22972

360—Withdrawn.

361—gr.f., Seclusive—Fossil; Charles F. Sargent, Hugh C. Motley, Agt.; Joseph Prior; $1,000.

362—ch.f., Spence Bay (Ire)—Frenchoire; Sunset Hill Farm, Agt.; Joseph Prior; $1,000.

363—Catsea; Magalen O. Bryant; Jackie Erler, Pat Reilly, Agt.; $3,200.

364—Furzy; King's Cross; Out.

365—Sans Doute; Linda Riner, Foxhall Farm Sales Agency, Agt.; Not Sold.

366—ch.f., Good John—Garment Gal; Honey Acres Farm, Agt.; Out.

367—b.g., Buck Hill—Gaylord's Choice; Deer Creek Farm; Not Sold.

368—b.c., Steve's Friend—Ginger Kem; Freehold Farm; Elizabeth Ramsing; $3,500.

369—ch.f., Teddy's Courage—Gleaming Elegance; James L. Parrish; Out.

370—b.f., Joanie's Chief—Gohar; Susan Rea; Larry Aspden, Agt.; $9,700.

371—b.c., Sweet Candy (Ven)—Going Line; Roslyn Farm; W.M. Rickman; $5,300.

372—Go Donnabetty; Jewelyne Montgomery; Gino Stud; $1,500.

373—dk.b.f., Smooth as Satin—Greenie's Rock; Sunset Hill Farm, Agt.; Joseph Avampato; $900.

374—ro.c., Graustark—Groan; Glenstone Farm; Susan Rea; $5,800.

375—Helobend; Jewelyne Montgomery; Jim Lewis; $3,200.

376—Foolish Wanderer; Mr. & Mrs. Stanley Owens Jr.; Not Sold.

377—b.c., Northern Raja—Home Quad; Mrs. O.A. Engh, Donald P. Litz Jr., Agt.; Not Sold.

378—ch.c., Pas Seul—Honey Flight; Meadowville Farm; Hugh C. Motley; $1,000.

379—Oneeka; Woodbrook Farm; Not Sold.

380—b.f., Count Brook—I Wont Miss; Donald P. Litz Jr., Agt.; Elizabeth Hedge; $600.

381—dk.b.c., Silver Badge—Impudence; Mrs. John B. Merryman & Katharine M. Voss (to dissolve a partnership); Not Sold.

382—See the Light; Jewelyne Montgomery; Gino Stud; $2,500.

383—dk.b.c., Noble Dancer (GB)—Input; Peter Jay, Foxhall Farm Sales Agency, Agt.; Jim Lewis; $2,200.

384—Instant Light; Woodvale Farm, Walnut Green (Jones Bros.), Agt.; Not Sold.

385—ch.c., Daniri (Fr)—Irish Bed; Liberty Hill Farm; Gino Stud; $1,400.

386—dk.b.c., Rollicking—Is My Command; Harry Z. Isaacs; B.P. Bond, Agt.; $10,000.

387—dk.b.c., The Cool Virginian—Jackie Smart; W.T. Meredith; Out.

388—Ack's Fireball; Running Luck Farm; Not Sold.

389—ch.g., Stone Manor—Jolie J.G.; Mr. & Mrs. Robert Docherty; Out.

390—b.f., Cojak—Joy Lateem; Dr. & Mrs. Charles Stancer; Gino Stud; $900.

391—b.c., El Gran Capitan (Arg)—Jubilee Quay (Ire); Charles F. Sargent, Hugh C. Motley, Agt.; Not Sold.

392—ch.f., Silver Badge—Kaintucky Marge; Joanne K. Szymanski; Not Sold.

393—ro.c., Christopher R.—Kasmara (Ire); Donald P. Litz Jr., Agt.; Not Sold.

394—ch.f., North Pole—Kathy's Asset; Sunset Hill Farm, Agt.; Leo J. Ambrogi; $2,000.

395—dk.b.f., Roanoke Island—Kittrell; Donald P. Litz Jr., Agt.; G. Price; $1,000.

396—b.f., Jaiper's Jem—Kote du Nord; Double K Stable; Out.

397—dk.b.f., Authenticity—Lady Grace Hoy; Mr. & Mrs. Vincent Landau, Donald P. Litz Jr., Agt.; Frank R. Weiss; $700.

398—ro.f., Oxford Flight—Last Hasty; Meadowville Farm; Frank R. Weiss; $700.

399—b.c., Contare—Legsisle; Lynnhaven Farm, Agt.; Out.

400—b.c., Brilliant Protege—Lind; Donald P. Litz Jr., Agt.; Charles A. Burton; $3,000.

401—Sely How; Vera V. Meyer Cowles, Donald P. Litz Jr., Agt.; Gino Stud; $2,300.

402—b.c., Crown Gift—Little Mudge; Milfer Farm, Inc.; Gino Stud; $2,900.

403—dk.b.c., Restless Native—Lively Girl; Mantua Farm, Agt.; Not sold.

404—ch.c., Laomedonte—Love Honey; Pine Lane Farm, Bunker Hill Farm, Agt.; Gino Stud; $1,000.

405—gr.c., The Cool Virginian—Lulu Might; Charlton, Agt.; Trina Kossup; $3,200.

PHONE: (301) 725-0220

C. MILLS, Inc.

Horse Transportation

Operating under regulations of
Interstate Commerce Commission

Box 124 Laurel, Md. 20707

Computer Hard & Software
For the Horse Industry

Cerberus Systems, Inc.

- IBM-PC and Compatibles
- Owens Information Services Representatives
  - —The Horse Manager
  - —The Race Manager
  - —Financial Modeling. Templates
  - —Horse Auction System
- Bookkeeping and Account Software

Offering a variety of additional services and consultation.

(301) 489-7198

406—ro.c., Kamehameha—Make Certain; Newmarket Stables; Not Sold.

407—Akureyri—Makin Memories; Sunset Hill Farm, Agt.; Apex Thoroughbreds, Ltd.; $8,000.

408—ch.f., Lyllos (Fr)—Mama Say; Joanne K. Szymanski, Agt.; Out.

409—ch.c., No No Jim—Mama's Grey; Audley Farm, Lewis S. Wiley, Agt.; Frank R. Weiss; $800.

410—ch.f., Contare—Marcy's Light; Lynnhaven Farm; Clyde Rice; $3,200.

411—Sunrise Rob; Emerald Valley Stable; Surf Stable; $2,000.

412—ch.c., Journalist—Maryland Maid; Red Oak Farms; Caj Haakansson; $1,800.

413—b.c., Sevastopol—Mavelka; Mrs. James G. Lockwood; Not Sold.

414—Rocksie; Francis S. Barna; A.F. Allen III, Agt.; $3,100.

415—ch.c., Resound—Megan Bee; Rattle 'n Snap Farm; M.L. Fallon; $2,800.

416—Arthur's Sword; Dr. William T. Spence, Lewis S. Wiley, Agt.; Not Sold.

417—b.f., Masked Dancer—Mercy Flight; Hughes Bloodstock, Inc., Agt.; Out.

418—dk.b.c., Take Your Place—Mesina Judge; Milfer Farm, Inc.; Frank R. Weiss; $600.

419—dk.b.f., Full Partner—Miga Bomb; Liberty Hill Farm; Gino Stud; $3,500.

420—b.f., Damitrius—Mildred's Baby; Joan Rothenberg, Jerry Trone, Agt.; Trina Kossup; $1,000.

421—b.f., North Tower—Millennium; Mr. & Mrs. Vincent Landau, Donald P. Litz Jr., Agt.; Gino Stud; $800.

422—ch.f., Oh Say—Miller Maid; Sunset Hill Farm, Agt.; W.M. Rickman; $6,000.

423—dk.b.f., Balzac—Mimi's Pleasure; Irvin C. Tillman; Harry L. Landry; $3,000.

424—ch.f., Dancing Count—Minna; Lexington Bloodstock Agency, Agt.; Not Sold.

425—Bootleg Ballet; Joanne K. Szymanski, Agt.; Not Sold.

426—b.c., Rock Talk—Miss Avum; Rolling Plains Stable; Sandra Stancer; $5,500.

427—gr.g., Shy Native—Miss Lettersburg; Fox Mill Acres; Frank R. Weiss; $900.

428—dk.b.f., Resound—Miss Luru; Mrs. D.L. Fannon; Elsa B. Holstein; $2,000.

429—b.c., Oh Say—Missile Pan; Walnut Green (Jones Bros.), Agt.; Donald P. Litz Jr., Agt.; $12,000.

430—gr.f., Wise Exchange—Misty Road; Donald P. Litz Jr., Agt.; Claude G. Payne; $1,800.

1986 SEASON to DOUBLE ZEUS
Call (717) 529-2052

The toymakers of Manestream Ltd. are very proud to introduce broomstick Horses and Ponies to capture a child's imagination and an adult's appreciation.

Each Manestream™ Horse and Pony is individually crafted and hand-painted in our Concordville, Pennsylvania shop. We use only natural materials – sturdy wood bodies, real leather bridles, and crewel wool manes and tails – to insure that today's toys will become tomorrow's heirlooms. We're so sure you'll be delighted with your Manestream equine that we'll buy it back from you ... anytime.

Every Manestream™ Horse and Pony is signed and numbered, and will arrive in a beautifully-designed shadow-box stall for safe-keeping and display. When named, it can be registered with us and its new owner will receive official papers and an owner-trainer badge.

Available in Arabian, Welsh Pony, Thoroughbred, Morgan and Quarter Horse breeds, in your choice of color. We create custom breeds and markings on request ... other animals and rocking horses too.

Order today for Christmas delivery.
We pay first class shipping charges.
Horses: $75.00 each. Ponies: $65.00 each.

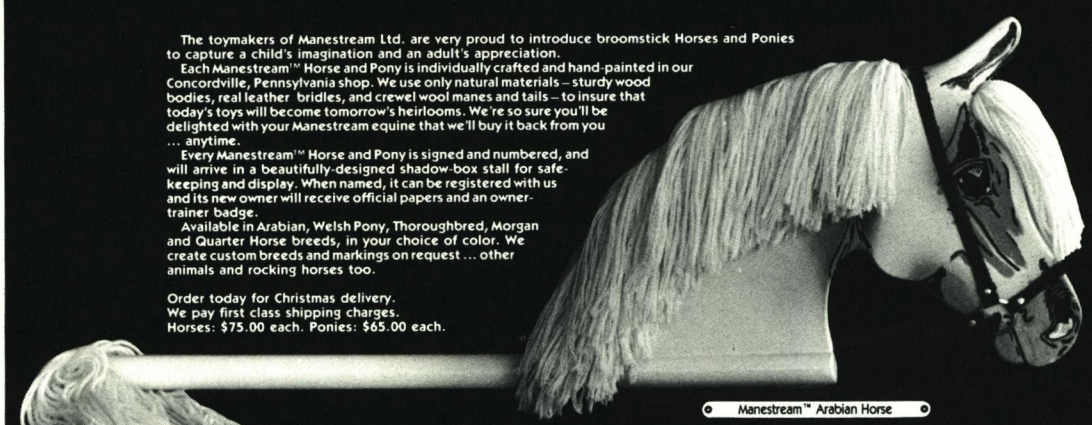
Manestream™ Arabian Horse

A toy for the child in all of us.

Manestream™ Quarter Horse

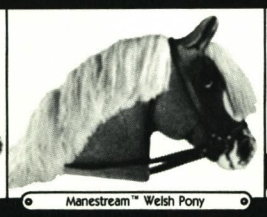
Manestream™ Welsh Pony

Manestream™ Thoroughbred Horse

Manestream Ltd. Chadds Ford, PA 19317 • 215/388-2205 / Concordville, PA 19331 • 215/459-4683
(Sorry, we cannot accept collect calls.)

Fasig-Tipton Sale continued

431—dk.b.f., Baederwood—Money's Beauty; Lewis S. Wiley, Agt.; Not Sold.

432—Trooper True; Mr. & Mrs. Robert Docherty; Out.

433—Flichity; Mrs. Robert V. Clark Jr.; Deborah C. Forrest; $900.

434—Musical Musketeer; Mrs. Samuel F. duPont Dispersal, Country Life Farm, Agt.; Deborah C. Forrest; $1,000.

435—Always Hope; Bonita Farm, Agt.; M.L. Fallon; $1,000.

436—Vaguely True; Irvin C. Tillman; Joseph Prior; $600.

437—b.f., Pas Seul—Nana's Baby; Lewis S. Wiley; W.M. Rickman; $9,000.

438—b.c., Ambernash—Nasty Rumors; Pocono Thoroughbred Breeders, Charlton, Agt.; Not sold.

439—National Renown; Mrs. Samuel F. duPont Dispersal, Country Life Farm, Agt.; The Run Farm; $5,900.

440—b.c., Sir Wimborne—Native Fruit; Milfer Farm, Inc.; William F. Lamb, Agt.; $1,400.

441—ch.f., Fuzzbuster—Native Party; Helmore Farm; Joseph Prior; $700.

442—Never Nice; Bonita Farm, Agt.; Joseph Prior; $500.

443—Prince of Night; Mrs. Timothy J. Gardner, Charlton, Agt.; Surf Stable; $3,500.

444—b.c., Magesterial—No Easy Answer; Dr. Austin S. Litvak; Irvin C. Tillman; $500.

445—dk.b.c., Vast Empire—Nordic Reel; S.R.F., Ltd., Hughes Bloodstock, Inc., Agt.; Gino Stud; $3,200.

446—b.c., Smarten—Northern Chant; Glenstone Farm; Kenneth Smith; $3,200.

447—b.f., Buck Run—Nulli Secunda; Rolling Plains Stable; Wayne Rice; $900.

448—b.c., Argument (Fr)—Ofolia; Honey Acres Farm, Agt.; Not Sold.

449—dk.b.f., Lyphard's Wish (Fr)—One If by Land; Rolling Plains Stable; W.M. Rickman; $5,700.

450—ch.f., Silver Badge—Only a Memory; Peter Jay, Foxhall Farm Sales Agency, Agt.; D. Bostwick; $5,500.

451—Courier Irlandais; Lewis S. Wiley; Joseph Prior; $700.

452—ch.c., No No Jim—*Paaora; Audley Farm, Lewis S. Wiley, Agt.; Not Sold.

453—b.c., Fuzzbuster—Paddock Paula; Donald P. Litz Jr., Agt.; Jim Lewis; $6,700.

454—L'Infidele; Welcome Farm; Not Sold.

455—Folie Time; Magalen O. Bryant; Ronald B. Houghton; $900.

456—Mistrionic; West Locust Hill, Hughes Bloodstock, Inc., Agt.; J. Persian; $800.

457—b.c., The Cool Virginian—Passing Years; New Beginnings Farm; Gino Stud; $1,000.

458—b.c., Gala Harry—Playdough; Glade Valley Farms, Inc., Agt.; Victoria Calantoni; $5,000.

459—Smart Company; On the Run Farm, Hughes Bloodstock, Inc., Agt.; Victoria Calantoni; $6,500.

460—dk.b.c., Double Zeus—Pouilly Fuisse; Glade Valley Farms, Inc., Agt.; A.F. Allen III, Agt.; $4,200.

461—Bold Gleaming; Muscoe R.H. Garnett Jr.; Not Sold.

462—ch.f., Give Me Strength—Quadrali; Sunset Hill Farm, Agt.; Dr. M. El-Zeftawy; $2,000.

463—b.f., Kamehameha—Racey Tracey; Newmarket Stables; Elizabeth Hedge; $1,000.

464—dk.b.f., Balzac—Rainy Reward; Mrs. Barbara G. Obre (Trillora, Inc.), Marshall Silverman, Agt.; Out.

465—dk.b.c., Banquet Table—Reckon So; Glade Valley Farms, Inc., Agt.; Out.

466—b.f., Invincible Dooley—Ritziest; Harry L. Landry, Agt.; Gino Stud; $900.

467—Tango's Sword; John M. & Jeanne F. Begg; John Walters, Agt.; $1,200.

468—b.f., Akureyri—Rollicking Dream; Green Willow Farms, Agt.; Mrs. Jane F. Jenkins; $4,200.

469—b.f., Silver Badge—Rollicking Rose; Bonita Farm, Agt.; Not Sold.

470—Cool Roman; Emerald Valley Stable; Out.

471—ch.f., Double Zeus—Rose Rose; Donald P. Litz Jr., Agt.; Laurier Stable; $4,500.

472—Court Maid; Dot-Mar Stables, Inc.; Not Sold.

473—Buffalo Buck; Bonita Farm, Agt.; C & H Exports; $500.

474—Mrs. Worthington; Dispersal of George Vincent, Frank Adams, Agt.; Out.

475—ch.f., Travelling Music—Royal Thanet; Fox Mill Acres; Bill Goodwin; $800.

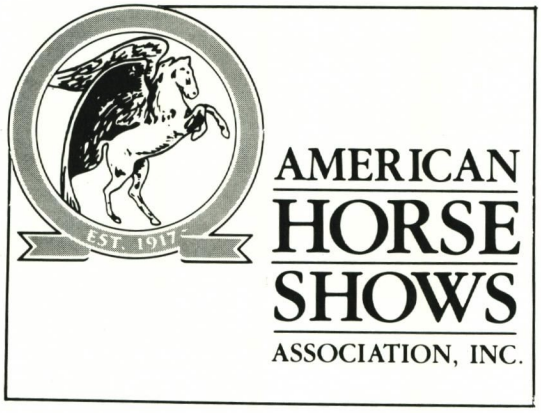

476—ro.c., Lively King—Salati; Mantua Farm, Agt.; Not Sold.

477—b.f., Cortan—Sandy Susu; Richard Cockrill; Jerry R. Fishback; $5,000.

478—b.c., Gala Harry—Saradara; Mrs. O.A. Engh, Donald P. Litz Jr., Agt.; Fox Hill Stables; $600.

479—ch.c., Salutely—Savoring; Mrs. Bernard J. Daney; E.J. Coletti; $1,100.

480—ch.c., Unconscious—Screech's Sis; Mrs. Barbara G. Obre (Trillora, Inc.), Marshall Silverman, Agt.; Gino Stud; $700.

481—Dress Whites; Piney Glen Farm, Ltd.; Not Sold.

482—dk.b.f., Quiet Jay—Shorta Quest; Irvin C. Tillman; Gino Stud; $1,000.

483—Answer the Call; Five of Us Farm; Not Sold.

484—Snow Street; W. Kenan Rand Jr.; Not Sold.

485—dk.b.c., Baederwood—So Much So Fast; Lewis S. Wiley; A.F. Allen III, Agt.; $7,500.

486—dk.b.f., Beat Inflation—Solo Pleasure; Glade Valley Farms, Inc., Agt.; Not Sold.

487—dk.b.f., Sassafras (Fr)—Spicy Game; Mr. & Mrs. Peter McIntosh; Not Sold.

488—b.c., Kamehameha—Stardust Queen; C. Wilson McNeely III, Newmarket Stables, Agt.; William H. Wolfendale; $1,000.

489—ch.c., T.V. Commercial—Stone the Crows; Mr. & Mrs. G.W. Ewalt; Not Sold.

490—Becky Sharp; Mrs. Robert V. Clark Jr.; Kenneth Smith; $500.

491—dk.b.f., Traffic Cop—Sweet Favorite; Diane R. Hogg; Gino Stud; $1,100.

492—ch.f., Vencedor—Sweet Rocks; James W. Wilson; Not Sold.

493—b.f., Sevastopol—Swift Stella; Old Denton Stables, Hughes Bloodstock, Inc., Agt.; Not Sold.

494—Mighty Tower; Preston I. Moffett, Donald P. Litz Jr., Agt.; D. Bostwick; $5,000.

495—dk.b.c., Plum Bold—Tahani; Irvin C. Tillman; Guido J. Alvarez; $5,200.

496—b.f., Lobsang (Ire)—Tamarind Seed; Glade Valley Farms, Inc., Agt.; Johnny Bagwell M.D.; $4,000.

497—Quick Cadence; Joanne K. Szymanski, Agt.; Ronald B. Houghton; $7,500.

498—ch.f., San Feliou (Fr)—Texas Express; Henry H. Godfrey; Not Sold.

499—That's Her Song; On the Run Farm, Hughes Bloodstock, Inc., Agt.; William H. Wolfendale; $700.

500—b.c., Fast Passer—The Lady Nun; Meadowville Farm; Gino Stud; $2,100.

501—Manuel Waupie; Bonita Farm, Agt.; Not Sold.

502—Cupcake; Donald P. Litz Jr., Agt.; Not Sold.

503—ch.f., Achieved (Ire)—Three Straight; Honey Acres Farm, Agt.; Lambholm, Agt.; $500.

504—ch.c., Pas Seul—Tippy Tumbles; Meadowville Farm; Lambholm, Agt.; $4,600.

505—Classy Speed; Running Luck Farm; Not Sold.

506—b.f., Val de l'Orne (Fr)—Top Behavior; Glenstone Farm; Elizabeth Jones Lukacs; $5,000.

507—Laurenzia; Harcor Syndicate, Charlton, Agt.; Not Sold.

508—Always Rulling; Bonita Farm, Agt.; Elsa B. Holstein; $2,200.

509—ch.f., Quartermaster—Tranceline; Woodbrook Farm; Barnesville Thoroughbred Farm, Agt.; $1,000.

510—ch.f., Double Zeus—Tree Lace; Donald P. Litz Jr., Agt.; Out.

511—dk.b.g., Magesterial—Trine; Dr. & Mrs. Charles Stancer; Gino Stud; $1,100.

512—ch.f., Smooth as Satin—Turn to Penny; Sunset Hill Farm, Agt.; Not Sold.

513—ch.f., Mr. Brogann—Vanishann; Red Oak Farms; Not Sold.

514—dk.b.f., Silver Badge—Venice Duchess; Liberty Hill Farm; Not Sold.

515—Wild Flight; Magalen O. Bryant; Frank R. Weiss; $500.

516—Cat Pass; Magalen O. Bryant; $600.

517—b.f., Chennault—Wee Bee; Lexington Bloodstock Agency, Agt.; Frank R. Weiss; $500.

518—ch.g., Octavo—Wembley (Ire); Five of Us Farm; Not Sold.

519—Rome On The Range; King's Cross; Glenspring Farm; $4,800.

520—Wonder Skate; Dot-Mar Stables, Inc.; Not Sold.

521—dk.b.c., Ambernash—Yankee Ingenuity; Ayrshire Farm, Lewis S. Wiley, Agt.; Surf Stable; $3,000.

522—b.c., Rollicking—Youknowhowgirlsare; Sunset Hill Farm, Agt.; B.P. Bond, Agt.; $18,500.

BUY OR LEASE
ALL GM PRODUCTS

Randy Lewis
SAMMIS
CHEVROLET
Route 24, Stewartstown, PA.
(301) 836-7180 (301) 628-1155
(leave message)

ROSE (301) 467-5300
Professional Services
Pest Control For Over 124 Years
Now Offering Expanded Services
FULL SERVICE INSULATION HIC. #3861
New & Existing Homes — Walls & Ceilings
Pests — Termites — Weeds — Insulation
3950 Falls Road / Baltimore, Maryland 21211

523—dk.b.c., Captain Nash—Young Heritage; Paula Amols & Diane Fehr; Not Sold.

524—b.f., Sir Ivor Again—Action Sally; Pine Brook Farm, Inc.; Not Sold.

525—For Love of a Lady; David W. Berger; Not Sold.

526—b.f., El Gran Capitan (Arg)—Amaralia (Ire); Charles F. Sargent, Hugh C. Motley, Agt.; J. Leader; $1,200.

527—dk.b.c., Benefice—Amerockatina; "Country Roads"; Out.

528—b.f., Contare—Amore Mia; Lynnhaven Farm; Not Sold.

529—b.f., Full Partner—Anafi Isle; Charlton, Agt.; Not Sold.

530—b.f., Text—Andy's Angenora; Tamworth, Ltd., Hughes Bloodstock, Inc., Agt.; Steven Dellis; $2,100.

531—Malaga's Image; Thistle Hill Farm; Not Sold.

532—Harold's Darlin; Jewelyne Montgomery; J. Leader; $3,500.

533—b.f., Oxford Flight—Apeene; Ayrshire Farm, Lewis S. Wiley, Agt.; Frank R. Weiss; $800.

534—b.c., Sevastopol—Around the Court; Mr. & Mrs. Dominic Navarro II; Out.

535—b.c., Travelling Music—Assona; Freehold Farm; Out.

536—b.f., Turn to Reason—Aunt Jean; Longwood Farm; Larry Aspden, Agt.; $2,800.

537—gr.c., The Cool Virginian—Auntie Freeze; Country Life Farm, Agt.; Page H. O'Brien; $600.

538—Larch Hill; West Locust Hill, Hughes Bloodstock, Inc., Agt.; Robert Kirstein; $1,300.

539—gr.c., Never Down Hill—Bandita Moll; Woodvale Farm, Walnut Green (Jones Bros.), Agt.; Not Sold.

540—dk.b.c., Lyllos (Fr)—Belair Squaw; Country Life Farm, Agt.; Not Sold.

541—Princess Bondi; Mrs. Timothy J. Gardner, Charlton, Agt.; Janet Kline; $4,000.

542—b.f., Borzoi—Bofo; Sunset Hill Farm, Agt.; Breton Smith; $700.

543—gr.f., Wise Exchange—Bold Blunder; Donald P. Litz Jr., Agt.; L.W. Vaught; $900.

544—b.f., High Counsel—Bold Dilly; Art Willson, Agt.; William E. Wolfendale; $2,100.

545—ch.f., Prince Street—Bold Swoon Cee; Dr. Austin S. Litvak; Not Sold.

546—b.f., Chennault—Boo's Relic; Lexington Bloodstock Agency, Agt.; Frank R. Weiss; $500.

547—dk.b.c., Rock Talk—Boogie Dancer; Sunset Hill Farm, Agt.; Jim Lewis; $7,000.

548—Never a Boss Queen; W. Kenan Rand Jr.; Not Sold.

549—ch.f., Proctor—Brave Landing; Hughes Bloodstock, Inc., Agt.; Not Sold.

550—dk.b.f., Traffic Cop—Brave Sharon; Donald P. Litz Jr., Agt.; Not Sold.

551—ch.c., Northern Jove—Brilliant Future; Walnut Green (Jones Bros.), Agt.; H. Rodney Hoffman; $17,000.

Wyemoor Equestrian Center

Multipurpose Equestrian Facility

Featuring

- Indoor and Outdoor Rings
- Jumping
- Dressage
- Show Schooling
- Boarding
- 20 Box Stalls
- Private Turnout Available
- Breaking
- Training
- Lay-ups
- Race Horse Preparation
- Sales Preparation
- Broodmare Care
- Instruction—All Phases
  Fully Qualified Staff
- Clinics by Well-known Equestrians
- Lease Horse Available
- Just Riding

Additional Services Available

- Equine Evaluation
- Show Preparation
  (Grooming and Trimming)
- Specialized Veterinary Care

Carolyn Hutchison
Chairman—President

Penelope Ann Keating, BHSI
Managing Director

Queenstown, Md.
(301) 827-8238 or 827-8234

552—b.c., Crown Gift—Cabildo's Wish; Milfer Farm, Inc.; D. Bostwick; $2,500.

553—b.f., Rock'n Rollick—Cal's Lark; Richard Cockrill; Out.

554—b.f., Sevastopol—Call Me Spunky; "Country Roads"; Out.

555—b.f., Run the Gantlet—Camp Glow; Sunset Hill Farm, Agt.; Not Sold.

556—b.f., Sir Raleigh—Canadian Venture; Harry L. Landry, Agt.; Gino Stud; $2,000.

557—Rendy; Susan Rea; Not Sold.

558—Sir Brandan; Glenstone Farm; John Walters; $800.

559—Censi's Charmer; C.A. Young & J.L. Deifer, Donald P. Litz Jr., Agt.; Not Sold.

560—Coiled's Love; Vera V. Meyer Cowles, Donald P. Litz Jr., Agt.; A.F. Allen III, Agt.; $3,500.

561—b.c., Shelter Half—Creusa; Glade Valley Farms, Inc., Agt.; John Walters; $15,000.

562—ch.f., Anticipating—Crisco Gal; W.T. Meredith; Out.

563—gr.c., Double Zeus—Crooked Deck; Bryntree, Walnut Green (Jones Bros.), Agt.; William H. Wolfendale; $2,800.

564—Soteria; New Life Farm; Frank R. Weiss; $500.

565—b.c., Final Retreat—Curtain Raiser; Audley Farm, Lewis S. Wiley, Agt.; Indian Lake Farm; $600.

566—ch.c., Ambernash—Czarine; Donald P. Litz Jr., Agt.; Not Sold.

BREAKING • LEG UPS • BROODMARES

Start your yearlings at Grandview Farm

LAVA BOBBIN - SW of $106,999
Restless Me - $111,104
We'regonnagetcha - $102,110
Ernie Drake - $102,931

80 acres of pasture
Turf gallops

Mr. and Mrs. E.L.Dinning III
Bel Air, Md. (301) 838-3774

ADOPT A WILD HORSE OR BURRO

Write: Bureau of Land Management, U.S. Department of the Interior, Washington, D.C. 20240

A public service advertisement

We speak Farm Real Estate.

We make long term loans to farmers for land acquisition, farm improvements, capital expenditures, whatever you need long term funds to do.

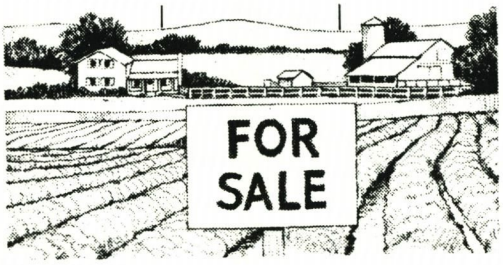

FARM CREDIT SERVICE

FARM REAL ESTATE spoken here.℠

BEL AIR
Baltimore, Cecil,
Harford & Howard Counties

P. O. Box 648
Bel Air, Md. 21014
Phone 838-4242 879-2550

FREDERICK
Carroll, Frederick,
Montgomery & Washington Counties

P. O. Box 607
Frederick, Md. 21701
Phone 663-4192

EQUAL HOUSING LENDER

Fasig-Tipton sale continued

567—Celestial Dance; Mrs. Timothy J. Gardner, Charlton, Agt.; Jim Lewis; $12,500.

568—b.f., Kamehameha—Daughter of Devil; Thistle Hill Farm; Frank R. Weiss; $1,000.

569—dk.b.c., Prince Street—Dawdle; Liberty Hill Farm; Steven Dellis; $7,700.

570—dk.b.f., Big Spruce—Dawdler; Honey Acres Farm, Agt.; Not Sold.

571—b.c., Seclusive—Dealherin; Harry L. Landry, Agt.; Not Sold.

572—ch.f., Lyllos (Fr)—Debora's Rock; Harry L. Landry, Agt.; W.M. Rickman; $3,000.

573—ch.f., Executive Order—Decalog; Art Willson, Agt.; Not Sold.

574—b.c., Fifth Marine—Delightful Dreamer; Craftwell Farm; King T. Leatherbury; $3,900.

575—ch.f., Gala Harry—Delisk; Diane R. Hogg; Not Sold.

576—Sweet Pride; Deer Creek Farm; Not Sold.

577—Chandelle et Vin; Mrs. Samuel F. duPont Dispersal, Country Life Farm, Agt.; Not Sold.

578—Ballyare; Joan E. Hession; Not Sold.

579—Gay Carpetbag; Vera V. Meyer Cowles, Donald P. Litz Jr., Agt.; Not Sold.

580—b.f., Kamehameha—Do's Ninkster; Newmarket Stables; Clyde Rice; $1,700.

581—Say Dora; Linda Groverman & Elissa Segal; Out.

582—ch.f., Tatoi—*Dosila; Jerome M. Torsney; Out.

583—b.c., Kamehameha—Dream Destiny; Newmarket Stables; Ronald B. Houghton; $1,800.

584—b.c., Century Prince—Drolesse; Glenstone Farm; William H. Wolfendale; $2,100.

Revised MHBA Credit Policy
All Advertisements

A. Accounts are due within 30 days of statement date. Accounts paid within 30 days will be allowed a 5 per cent discount.

B. Any open balance 60 days or older will incur a 1½ per cent penalty per month (18 per cent per annum).

C. Any account going 90 days without full payment will not be extended further credit until full balance is paid.

Fredericktowne REALTY

116 West Second Street
Frederick, Maryland 21701
663-1116 MLS

FREDERICK COUNTY LANDMARK
Fieldstone home, Fieldstone barn, 2 ponds, specimen dwarf and large plantings. Everything perfection. View of Camp David. Privacy with view; all you could dream of.

HISTORIC STONE MANOR
A fine country estate with elegant stone home, barn, guest house, caretaker apartment, pool, pond, stream and stone fencing on 25+ acres of rolling Maryland countryside. (34056)

ISELLA

By Peace Corps (sw) out of Gallamar

Sire of 21 foals, 13 starters, 9 winners in 2 crops to race, including—

TWO STAKES HORSES IN 1985:

BLUE BELLA—2 wins, $27,554, 2nd Pageant S,

AMBASSADOR OF LOVE—2 wins in 4 starts, $16,126, 3rd Turnersville S,

and Dashing Dennis (3 wins, $52,450), Yorgo (2 wins in 4 starts, $21,700), etc.

$11,915 average earnings per starter—
OVER 10 times his stud fee!

Maryland's best bargain at
$1,000 Live Foal

CORBETT

2314 Corbett Road, Monkton, Maryland 21111
William Albright, Gen. Mgr. (301) 472-2501 or 666-0531
Leon Blusiewicz (301) 252-9260

Maryland Foal Report

ALCONA, by Mongo, ch.f., May 19, by Rambunctious. Red Oak Farms. Mare to Rambunctious.

AMAZON MISS, by Royal Warrior, b.f., May 9, by Rambunctious. George Androus. Mare to Rambunctious.

AMERIGLO, by Amerigo Hill, b.c., April 15, by Dr. Zent. Rolando A. Najera. Mare to Northern Raja.

AMY'S FRIEND, by Friend's Choice, ch.f., April 16, by Sir Ivor Again. William T. Spence. Mare to Second Bar.

AS YOU WOULD, by Fleet Nasrullah, b.c., April 18, by Master Willie (GB). W. & R. Barnett, Ltd. Mare to Diesis (GB).

BOO'S RELIC, by Noble Descent, b.f., March 8, by Chennault. Helen Lockman. Mare to Chennault.

BUTTERFLY BROWN, by Ponce de Leon, b.f., January 28, by French Treatment. Alta T. Kitson. Mare to French Treatment.

CATJECT, by Catullus, dk.b./br.f., May 13, by Looms the Star. Loch Raven Farm. Mare to Boyne Valley (Ire).

CHERCHE LA REINE, by Bold Monarch, b.c., March 20, by Rambunctious. Red Oak Farms. Mare to Rambunctious.

CHOMPNESS DOLL, by Never Down Hill, dk.b./br.f., March 26, by Mr. Doughnut. Mr. and Mrs. E.L. Dinning III. Mare to Mr. Doughnut.

COUSIN FANNY, by *Forli, b.c., April 17, by Sir Raleigh. Roslyn Farm. Mare to T.V. Commercial.

CROOKED ANSWER, by Sadair, b.c., May 9, by Chennault. Helen Lockman. Mare to Chennault.

DANCE MILL QUEEN, by Turn to Reason, b.c., April 6, by Chennault. Helen Lockman. Mare to Chennault.

DANCERS REVELATION, by Banderilla, b.f., March 25, by Mr. Doughnut. Mr. and Mrs. E.L. Dinning III. Mare to Mr. Doughnut.

DA'S BABY, by Sail Ahoy, ch.f., March 14, by Double Zeus. Thomas J. Kennedy Jr. Mare to For Love and Glory.

EUPHORIC LADY, by Double Jay, b.c., June 7, by Top Command. Red Oak Farms.

FOXIE LIZARD, by Towson, b.f., April 13, by Lively King. Talbot J. Albert III. Mare to Lively King.

FUNNY ELLEN, by Funny Fellow, b.f., March 29, by Lyllos (Fr). Judy Puckett. Mare to Boyne Valley (Ire).

GILLIS, by Cyane, b.c., April 24, by Cold Reception. Mrs. Henry S. Clark. Mare to Dr. Zent.

HAVE A NICE, by Prince John, b.c., May 1, by Deputy Minister. Mrs. Richard C. duPont and Woodstock Enterprises. Mare to Master Willie (GB).

HOMEWARD NATIVE, by Native Aid, b.f., April 1, by French Treatment. Alta T. Kitson. Mare to Century Prince.

INITIALLY, by Kauai King, dk.b./br.c., May 26, by King Emperor. University of Delaware Science Department. Mare to Winged T.

IRISH DOODLE, by Irish Ruler, dk.b./br.c., May 6, by Sportin' Life. Albert H. Smith Jr. Mare to Full Intent.

JADED ORIGIN, by Shecky Greene, b.f., March 16, by Robellino. Roslyn Farm and E.H. Hawkins. Mare to Rollicking.

JIM'S BELLE, by Count Brook, b.c., March 24, by Looms the Star. J.K. Szymanski. Mare to Winged T.

KAINTUCKY MARGE, by Ky. Pioneer, ch.c., April 23, by Travelling Music. J.K. Szymanski. Mare to Horatius.

KAY'S BEST, by Kay Roy, b.c., June 20, by Mokheiba. Mr. and Mrs. Charles Gemmill.

LADY ALDEN, by John Alden, b.c., April 17, by Northern Fling. Paul Clevenger Jr. Mare to North Pole.

LADY PIPPIN, by Tom Pippin, b.f., March 14, by Parfaitement. Sheree Jo Kitson. Mare to Century Prince.

LATE STARTER, by Cornish Prince, dk.b./br.f., April 20, by Oh Say. Mrs. Henry S. Clark. Mare to Oh Say.

LOCAL CAUSE, by Advocator, b.f., May 25, by Benefice. Glenstone Farm. Mare to Hail Emperor.

LUCKY OLE QUEEN, by King's Bishop, b.c., April 13, by Mari's Book. Mrs. Richard C. duPont. Mare to Believe the Queen.

MAMA SAY, by Big Bluffer, ch.c., May 27, by Winged T. Loch Raven Farm. Mare to Travelling Music.

MARI HER, by Maribeau, dk.b./br.c., April 2, by Topsider. Mrs. Richard C. duPont. Mare to Caveat.

MARYLAND MAID, by Uncle Percy, ch.c., April 14, by Journalist. Red Oak Farms. Mare to Rambunctious.

MERCURY TYPE, by Levee Dancer, ch.f., March 30, by North Sea. William T. Spence. Mare to Second Bar.

MISS NATIONAL, by National, b.c., April 14, by Journalist. Red Oak Farms. Mare to Journalist.

MISTY HOLLY, by From the Hip, ch.c., April 16, by North Pole. Louis H. Barr.

MONEY STAR, by *Make Money, ch.f., May 5, by For Love and Glory. Thomas J. Kennedy Jr. Mare to For Love and Glory.

NORTHERN CHANT, by Northern Native, b.c., May 28, by Sir Raleigh. Glenstone Farm. Mare to Century Prince.

OH HELLO AGAIN, by Rock Talk, ch.f., April 18, by Chennault. Helen Lockman. Mare to Chennault.

OHO'S GIRL, by Potomac, b.f., April 30, by Rock Talk. Otto and Sara Engh. Mare to Blues Parade.

OUR DAL'S GIRL, by Aristocratic, b.f., April 3, by Chennault. Helen Lockman. Mare to Chennault.

PARTY BAR, by Farewell Party, b.c., March 20, by Blues Parade. Otto and Sara Engh. Mare to Fiestero (Chi).

PEG O IRON, by Iron Peg, dk.b./br.c., May 19, by Play the Ace. Donald J. Bell. Mare to All Kings.

PROPER COMMENT, by Cohee, ch.f., May 3, by Tryst Royae. Jack H. Denning. Mare to Old Faithful.

RESTLESS TURK, by Restless Native, ch.f., June 2, by Rose Argent. Mrs. Henry S. Clark.

ROAD TO FLIGHT, by Misty Flight, ch.f., April 23, by Damitrius. Thomas J. Kennedy Jr. Mare to Damitrius.

ROUGH VIXEN, by Piano Jim, ch.c., May 17, by Salutely. Talbot J. Albert III. Mare to Lively King.

SALLY SPINDRIFT, by Gallant Native, dk.b./br.c., January 1, by Chennault. Helen Lockman.

SIRLOIN TIP, by Porterhouse, b.c., April 19, by Ginistrelli. William M. Backer. Mare to Jolly Johu.

SUNSHINE SHERI, by Armor, dk.b./br.c., April 26, by Spark of Life (Ire). Pat Grace. Mare to Boyne Valley (Ire).

SWAMP PAL, by Palace Ruler, dk.b./br.f., May 28, by Dance God. William T. Spence. Mare to Sevastopol.

TERESA'S IMAGE, by Prove It, b.f., May 2, by Travelling Music. Loch Raven Stable.

TRUE REFLECTION, by Reflected Glory, b.c., May 9, by Yack Yack. Rick Hasty. Mare to Boyne Valley (Ire).

T.V. GENIE, by T.V. Commercial, b.f., May 1, by The Minstrel. Mrs. Richard C. duPont and Woodstock Enterprises. Mare to Topsider.

T.V. HIGHLIGHTS, by T.V. Commercial, ch.c., March 4, by Arctic Tern. Mrs. Richard C. duPont. Mare to Assert (Ire).

WEE BEE, by Two a Day, b.f., February 14, by Chennault. Helen Lockman. Mare to Chennault.

WHAT BRILLIANCE, by What a Pleasure, b.c., May 23, by Stop the Music. Mrs. Richard C. duPont and Woodstock Enterprises.

WHOSE BROAD, by Hoist the Flag, b.f., March 14, by Master Willie (GB). W. & R. Barnett, Ltd. Mare to Master Willie (GB).

WILL SHE BET, by Red Monk, b.c., April 7, by Chennault. Helen Lockman. Mare to Chennault.

WRITTEN REQUEST, by Journalist, b.c., May 31, by Rambunctious. Red Oak Farms. Mare to Rambunctious.

If He Knew *THEN* What We Know *NOW* About Horse Feed . . .

Wild Bill Would Not Have Had A Wounded Knee

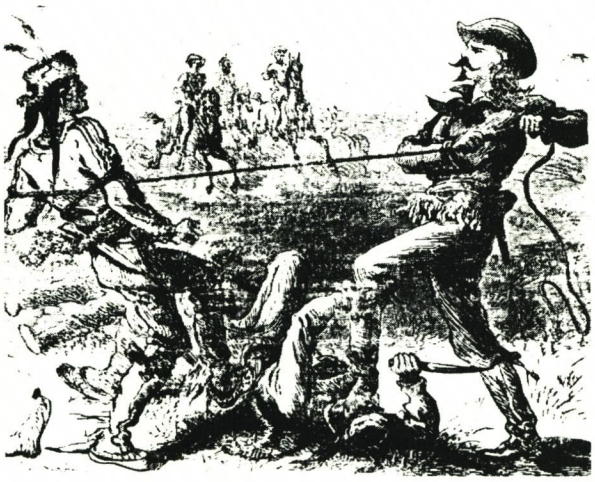

Because his horse would have still been with him. As it is, he didn't have the strength. If he had been raised on Southern States horse feed, he would have been able to keep up with old Wild Bill.

Take this ad to your nearest participating Southern States dealer and receive $1.50 off a fifty pound bag of Medallion Quality horse feed. Limit one per customer.

Dealer: Return to Betty Hawks in Richmond for full reimbursement.

Southern States
Quality for Everyone

MHBA Handicapping Seminar at Laurel

A sell-out crowd of 300 persons was in attendance for the first in a series of four seminars planned by the Education Committee of the Maryland Horse Breeders Association. Getting the series underway was a handicapping seminar held in Laurel's new Sports Palace on October 24. Principal speakers were trainer King Leatherbury and newspaper columnist Andy Beyer.

Both men had achieved considerable publicity when they each cashed winning tickets worth $52,000 on a double triple payoff at Laurel earlier this fall. (Editor's note: Laurel has since discontinued the double triple in response to negative fan reaction for the gimmick.)

Beyer, author of several books on handicapping, told the audience that exotic wagering is the greatest thing ever to happen to horse racing. "Win, place and show betting is for sissies," he stated.

Leatherbury told the group that he regards his own betting "as only an interesting pastime." But he noted that he enjoys his hobby "and sometimes has success with it."

Since the handicapping seminar was oversubscribed (it was limited to the first 300 paid reservations), a second one has been scheduled for late November.

The MHBA is next sponsoring a seminar on breeding the Thoroughbred which will be held on November 20 in the Sports Palace at Laurel.

Speakers will include Larry Murray, Rich Wilcke, Jim Ryan, Dr. Tom Bowman, John Williams and Joe Hickey. Tickets may be obtained from the MHBA at $35 per person (lunch included).

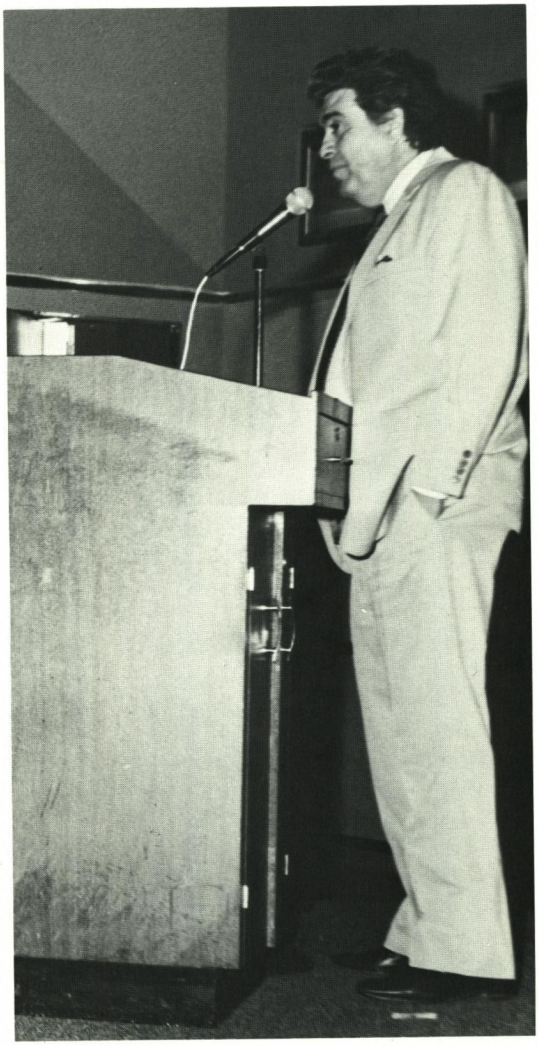

Moderating the handicapping seminar was Laurel executive Tommy Manfuso (above).

Frank DeFrancis (right) welcomes participants (opposite) to Laurel's Sports Palace.

Handicapper Andy Beyer (bottom left) says "Win, place and show betting is for sissies."

Trainer King Leatherbury, one of the principal speakers at last month's seminar, is pictured with Katy Voss and Frank Hopkins.

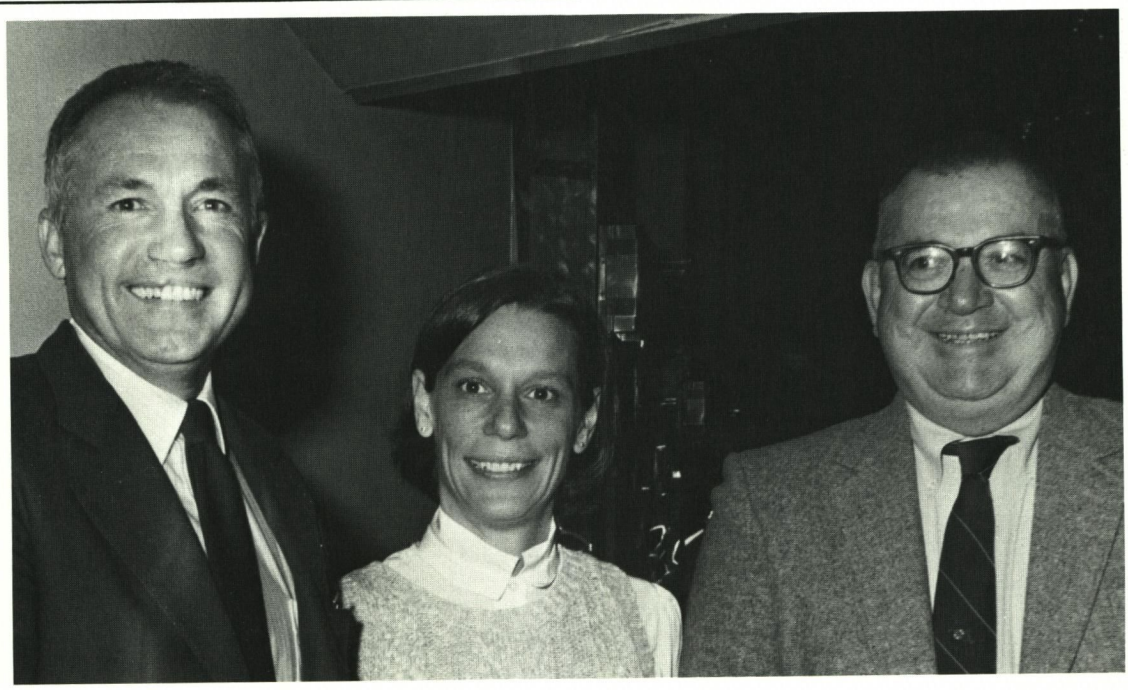

National News

Delaware Park's statistics

Delaware Park's 99-day race meeting ended last month with an average handle of $522,134 and average daily attendance of 4,229. Both figures represented gains over 1984 when an average daily crowd of 3,842 bet $461,366.

John E. Mooney, the track's general manager, described himself as being "very optimistic about the future of Delaware Park." He noted that the daily mutuel handle was up 13 per cent and attendance 10 per cent over 1984 figures.

Delaware Park did not operate in 1983, its previous owners declaring that the track was losing money and that its future was bleak. Sale of the property was consummated in the fall of 1983 to William M. Rickman and William G. Christmas. Rickman bought out Christmas following the 1984 meeting.

Mooney says that the track will seek a 100-day meeting in 1986 with an April opening. This is the same number of days granted in 1985, but the track lost one of those days because of a hurricane.

Horse industry's questionnaire

The American Horse Council's national study of the horse industry's contributions to the United States economy is progressing on schedule and will move into one of its most significant phases this month.

Questionnaires are being mailed across the country to people involved in the horse business, asking them to provide information about their horse-related activities and pursuits. Responses to these questionnaires will be a key aspect of AHC's effort to develop the first truly accurate picture of the American horse industry and its economic importance.

The American Horse Council urges all those who receive these questionnaires to complete and return them as promptly as possible. The few minutes spent doing so will represent a vital contribution to what AHC believes is one of the most important studies ever undertaken on behalf of horse people and their industry.

The study is being conducted for AHC by DeSeve Economics Associates, an economic analysis firm with offices in Washington, D.C., and New York. Results are expected to be announced in mid-1986.

Complete design services for the horseman

Logo Design
Business Cards
Advertising & Layout
Stall Cards
Posters
Signs
Lawn jockey restoration

Handprint Designs Inc.

Ann & Chris Lonegan

2801 CORBETT RD. MONKTON, MD.

(301) 472-2186

LUGNAQUILLA (Ire)

Bay, 1976 **15.3 Hands** **Entered Stud 1985**

Mill Reef Bay, 1968	Never Bend	*Nasrullah
		Lalun
	Milan Mill	*Princequillo
		Virginia Water
Paddy's Sister Bay, 1957	Ballyogan	Fair Trial
		Serial
	Birthday Wood	Bois Roussel
		Birthday Bouquet

STUD RECORD: LUGNAQUILLA (Ire) entered stud in 1985. His first foals will arrive in 1986.

RACING RECORD: Allowance winner of 1 race in 1 start at 3 in Ireland—a maiden special at Phoenix Park (1¼ mi., defeating Delaneige, etc.); once third, 1,560,000 lire, in 14 starts in Italy at 4, 5 and 7.

By **MILL REEF:** European horse of the year, champion 3-year-old in England, champion older horse in France. Leading sire in Great Britain. Sire of 36 stakes winners, including **GLINT OF GOLD** (champion 3-year-old in Italy and Germany, champion older horse in Germany, 10 wins, Derby Italiano-G1, etc.), **ACAMAS** (champion 3-year-old in France, 3 wins, Prix du Jockey Club-G1, etc.), **PAS DE SEUL** (champion miler in England and Ireland, 4 wins, Prix de la Foret-G1, etc.), **SHIRLEY HEIGHTS** (horse of the year in England, 6 wins, Epsom Derby-G1, Irish Sweeps Derby-G1, etc., sire), **DIAMOND SHOAL (GB)** (champion older horse in England and France, 8 wins, Grand Prix de Saint-Cloud-G1, etc.), **PARIS ROYAL** (champion 3-year-old in Italy, Oaks D'Italia-G1), **LASHKARI** (1 win, $900,000 in U.S., Breeders' Cup Turf S-G1; Prix Du Conseil De Paris-G2, etc. to 4, 1985 in France), **DROUILLY (Fr)** (11 wins, $423,442 in U.S. and France, Auld Lang Syne H, etc.), **WASSL** (4 wins in England and Ireland, Irish Two Thousand Guineas-G1, etc.), **FAIRY FOOTSTEPS** (3 wins in England, One Thousand Guineas-G1, etc.), **GREEN REEF** (Prix de Psyche-G3, etc.), **WILD SURF (Ire)** (in France and U.S.).

1st dam

PADDY'S SISTER. Champion 2-year-old filly in Ireland and England, 5 wins in 5 starts at 2, Champagne S, Gimcrack S, Queen Mary S. Dam of 3 other winners, including—

BALLYMORE (Ragusa). 2 wins in 5 starts in Ireland, Irish Two Thousand Guineas-G1, Nijinsky S-G2, 2nd Gallinule S-G2, 3rd Irish Sweeps Derby-G1. Sire.

Robbie Burns (Sea Hawk II). 3rd Dante S-G3.

Paddy's Flair (Alcide). Unraced. Dam of **UKRAINE GIRL** (3 wins in France, Poule d'Essai des Pouliches-G1, etc.), **Flair Path** (winner, 2nd Tetrarch S-G3, Vauxhall Trial S-G3, 3rd Irish Two Thousand Guineas-G1, etc., sire). Granddam of **Sherkraine** (at 2, 1985 in Ireland).

2nd dam

BIRTHDAY WOOD. Unraced. Half-sister to **BUTTER CUP, THE FAMOUS, Palladian, Boahi.** Dam of 5 winners, including—

***PADDY'S SONG.** 2 wins at 3 in England, Cheshire Oaks. Dam of **Cuchulain** (3 wins, 2nd Great American S-G3, sire in Japan), **Westerly Song** (2 wins, 3rd Autumn Days H), **Terrific Jim** (winner at 3 in France, 3rd Premio Tevere-G2 in Italy).

Paddy's Point. 2 wins, 2nd Beresford S, Derby S, Irish Derby S, etc. Leading sire in Chile.

Paddy's Pet. 2 wins at 2, 3rd Tote Investors Trophy. Producer. Granddam of **BOLD VIXEN, LAVENDER BAG, Wizard of Wales.**

1986 Fee—Private Contract
Payable when foal stands and nurses
Nominated to Breeders' Cup

Property of Ram Stud

RIGBIE FARM

2422 Castleton Road, Darlington, Maryland 21034

Sharon and John Clark (301) 836-3636

Show, 3-Phase News Items

MHSA Hunter Seat Finals

The annual Maryland Horse Shows Association Hunter Seat Equitation finals on Ponies were decided during the Maryland Horse and Pony Show at the Prince George's Equitation Center in Upper Marlboro on September 14 and 15.

Finals are scored on the basis of performance in three categories: 40 per cent over fences; 40 per cent on the flat and 20 per cent on a written test. Contestants are selected through points earned in qualifying classes at shows during the season.

Judge Scott Williamson chose Winn Reid as the overall winner among the 11 contestants. Others were: 2. Beth O'Connor; 3. Stephanie Pain; 4. Marci Wertlieb; 5. Tricia Carroll and Tracy Bartko; 6. Rebecca Canova.

Gittings Competition

Elizabeth Solter of Glen Arm was named winner of the Maryland Horse Shows Association's annual D. Sterett Gittings horsemanship competition, held August 4 at the Columbia Horse Center in Columbia. As this is the second year in a row that Elizabeth has won the award, she retires the Linky Smith Challenge Trophy donated by Martha Breedlove. Mrs. Richard Shockey, of Laurel, judged Elizabeth first among 36 winners of Gittings classes at individual MHSA member shows throughout the season. Complete placings follow.

1. Elizabeth Solter; 2. Laura Beltrone; 3. Linda Blackford; 4. Elizabeth Cobun; 5. Toby Harrell; 6. Amanda Thompson.

The award will be presented at the MHSA's annual convention which is scheduled for December 14 and 15 at the Omni Hotel in Baltimore.

MHSA Point Standings for 1985

MHSA high score standings for 1985 through October 1, 1985. Please contact MHSA office IMMEDIATELY (795-8494) should there be any discrepancy. Exhibitors are urged to keep their own point records. Number following division/section indicates recorded ponies/horses competing who have won ribbons. In performance shows, number following name indicates shows where points were won. In breeding shows, number following name indicates sessions where points were won. Incomplete results: Whimsey Hill Farm (March), Sugartown, and PJA. Shows not reporting: Anne Arundel County Fair (Breeder) and Shore Memorial Hospital.

Small Pony Hunter (23)

1-Swan Song, Courtney Lee & Showplace Farm (37)	1,823½
2-Just A Smile, Jennifer Marshall (21)	1,624
3-Tickle My Fancy, Hillcrest Farm (29)	912
4-Silver Tide, Tracy Ruff (18)	668
5-Precious Moment, Windy Willow Farm (14)	389
6-Windlea's Firecracker, Mandeley Farm (12)	220

Small Pony Hunter - Maryland Resident (18)

1-Just A Smile, Jennifer Marshall (8)	636
2-Way Up High, Windy Willow Farm (5)	136
3-Windlea's Firecracker, Mandeley Farm (4)	112
4-Silver Star, Gretchen Canova (6)	80

Medium Pony Hunter (23)

1-Severn Little Brother, Maria Ciarpella (29)	1,955
2-Silver Polish, Rolling Acres Farm (20)	737
3-Hot Sox, Lori Ann Friedman (12)	720
4-Golden Gloves, Mandeley Farm (24)	705
5-The Ambassador, Tracy Bartko (18)	702
6-Phaedra, Stephanie Pain (13)	230

Medium Pony Hunter - Maryland Resident (16)

1-Severn Little Brother, Maria Ciarpella (7)	505
2-Silver Polish, Rolling Acres Farm (7)	282
3-Golden Gloves, Mandeley Farm (8)	257
4-The Ambassador, Tracy Bartko (5)	179

Large Pony Hunter (29)

1-Liseter Friendship, Fantasy Farm (32)	1,353
2-Meggie Dhu, Rolling Acres Farm (33)	1,127
3-Smart Cookie, Windy Willow Farm (21)	1,030
4-Toulouse, Jim Chaplin (16)	694
5-Just A Star, Amanda Burt (21)	677
6-Limerick Lad, Beth O'Connor (12)	365

Large Pony Hunter - Maryland Resident (16)

1-Meggie Dhu, Rolling Acres Farm (8)	361
2-Smart Cookie, Windy Willow Farm (6)	353
3-Liseter Friendship, Fantasy Farm (7)	193
4-E.G. Matinee, Holly Gilmore (7)	180

Small/Medium Green Pony Hunter (17)

1-Way Up High, Windy Willow Farm (17)	782½
2-Thistle Down, Kristina Lyhus (25)	585
3-Longacre Big Bird, Jinny DePaul & Longacre (10)	334
4-Marimba, Lisa Hess (16)	327
5-Cheers, Karin Wallace (14)	301
6-Trousseau, Amanda Burt (11)	234

Small/Medium Green Pony Hunter Maryland Resident (14)

1-Way Up High, Windy Willow Farm (6)	414
2-Thistle Down, Kristina Lyhus (8)	243

Large Green Pony Hunter (13)

1-Golden Reflection, Rolling Acres Farm (33)	1,957½
2-Toulouse, Jim Chaplin (20)	1,831
3-Reach A Star, Hope Lee Andrews (23)	892
4-Next Star, Kimberly Cook (19)	551
5-Igloo, Bird Mobberley (17)	370
6-London Fog, Amber Philler (8)	264

Large Green Pony Hunter Maryland Resident (8)

1-Golden Reflection, Rolling Acres Farm (9)	470
2-Next Star, Kimberly Cook (6)	247

Children's Hunter (31)

1-Yes You Can, Leigh Majewski (8)	194
2-Monroe, Windy Willow Farm (3)	188
3-Southern Star, Terri Caballero (4)	160
3-Noctillucent Cloud, Triumvirate, Ltd. (3)	160
4-Chivas Regal, Jennifer Sponseller (4)	108
5-Cazna, Oakspring Farm (4)	101
6-Brighton Beach, Kara Listrani (4)	76

Children's Hunter - Maryland Resident (23)

1-Yes You Can, Leigh Majewski (8)	194
2-Monroe, Windy Willow Farm (3)	188
3-Chivas Regal, Jennifer Sponseller (4)	108
4-Brighton Beach, Kara Listrani (4)	76

Small Junior Hunter (24)

1-California Kid, Heather Pollard (25)	1,126
2-Clear Cut, Karen Tansey (24)	1,038
3-Upon A Star, W. Russ Walther Jr. (20)	953
4-Alliance, Gerard Pain (17)	776
5-Ziggy Stardust, Linda Blackford (16)	633
6-Bold Headlines, Mary Frances Arnold (16)	539

Small Junior Hunter - Maryland Resident (7)

1-Alliance, Gerard Pain (4)	280
2-Closing Comment, Elizabeth Solter (2)	140
3-Kermit, Gigi St. John (4)	92
4-Rhythmic Decision, Penny Leatherwood (2)	39

Large Junior Hunter (20)

1-Black Magic, James O. Green (18)	1,218
2-Gold Tide, Rolling Acres Farm (20)	708
3-Monte, Toby Harrell (15)	510
4-Innisfree, Mr. & Mrs. Wayne Gibbens (8)	266
5-Schoeller, Toby Harrell (12)	226
6-Mystic Moonshine, Melissa Reynolds (8)	181

Large Junior Hunter - Maryland Resident (10)

1-Gold Tide, Rolling Acres Farm (5)	200
2-Mystic Moonshine, Melissa Reynolds (6)	169
3-Martha, Mrs. Sibyl Millner (2)	108
4-Jabberwok, Joann Hearne (1)	54

Adult Amateur Hunter (26)

1-Out To Dinner, Michelle Price (7)	529
2-Z Z Top, Cool Meadows Farm (6)	257

3-Make A Splash, Rebecca Ort (7)	208
4-Just Reward, Jeanette Walker (9)	90
5-Hi-Ransom, Jaye Younkers (3)	88
6-All That Jazz, Elizabeth Willson (5)	62

Adult Amateur Hunter - Maryland Resident (24)

1-Out To Dinner, Michelle Price (7)	529
2-Z Z Top, Cool Meadows Farm (6)	257
3-Just Reward, Jeanette Walker (9)	90
4-Hi-Ransom, Jaye Younkers (3)	88

Small Hunter (17)

1-Kermit, Gigi St. John (6)	191
2-Magic Hour, Patty Barker (6)	167
3-She's My Girl, Mr. & Mrs. Bruce Schindler (2)	146
4-Reason To Fly, Patricia Cole (5)	114
5-Direct Hit, Deirdre Lord (3)	113
6-Crystal Clear, Lela Williams (5)	107

Small Hunter-Maryland Resident (16)

1-Kermit, Gigi St. John (6)	191
2-Magic Hour, Patty Barker (6)	167

Green Hunter (27)

1-Another Contender, Carol Coleman (18)	984
2-Watership Down, Wayne Eubank (17)	800
3-Bold Headlines, Mary Frances Arnold (11)	538
4-Lex Luther, Erin Kennedy (9)	424
5-Whadayasay, Willow Wood Farm (3)	328
6-Kermit, Gigi St. John (5)	243

Green Hunter-Maryland Resident (15)

1-Kermit, Gigi St. John (4)	239
2-Whadyasay, Willow Wood Farm (2)	172
3-Go For It, Michael Hagen (3)	148
4-Lex Luther, Erin Kennedy (1)	140

Younger Amateur-Owner Hunter (18)

1-Split Decision, Linda Bayley (14)	798
2-Whadyasay, Willow Wood Farm (10)	732
3-Highland's Finery, Jackie Frakes (19)	668
4-Staten Island, Fantasy Farms (14)	208
5-Woody, Christa Bartel (5)	58
6-Mrs. Starr, Barbara Kohr (3)	48

Younger Amateur-Owner Hunter Maryland Resident (13)

1-Highland's Finery, Jackie Frakes (5)	312
2-Split Decision, Linda Bayley (4)	266

Older Amateur-Owner Hunter (11)

1-Another Contender, Carol Coleman (20)	1,152
2-Another Grey, Carol Coleman (14)	692
3-Dancer's Fling, Patricia Schindler (16)	508
4-Storm Watch, Mr. & Mrs. Frank Monroe Jr. (4)	216
5-Camouflage, John Brighoff (6)	129
6-Callitaday, Karen Beach (2)	83

Older Amateur-Owner Hunter Maryland Resident (7)

1-Dancer's Fling, Patricia Schindler (5)	136
2-Camouflage, John Brighoff (5)	97

Working Hunter (8)

1-Another Grey, Carol Coleman (7)	196
2-Bunny's Last, Eve Lloyd Thompson (3)	128
3-Magic Act, Julie Kennedy (3)	84
4-Starting Over, Jaye Younkers (2)	47
5-Kermit, Gigi St. John (2)	44
6-Another Contender, Carol Coleman (1)	27

Working Hunter - Maryland Resident (4)

1-Bunny's Last, Eve Lloyd Thompson (2)	120
2-Starting Over, Jaye Younkers (2)	47

Ladies' Side-Saddle (3)

1-Classic Feature, Lt. Col. & Mrs. Gene Edwards (1)	12
2-Westmoreland, Susan Brinkley (2)	8
3-Go For It, Michael Hagen (1)	2

Pleasure Pony (23)

1-Jet Watcher, Wendy Moxley (9)	160
2-Mystic, Brett Zimmerman (5)	110
3-Country Culprit, Country Comfort Farm (5)	96
3-Lonesome Storm Tide, Laurel Mullen (3)	96
4-Oakleaf Peeper, Nicole Benchoff (4)	75
5-Country Exchange, Country Comfort Farm (6)	53
6-Frivolous, Laurel Mullen (4)	52

Pleasure Pony - Maryland Resident (23)

1-Jet Watcher, Wendy Moxley (8)	120
2-Mystic, Brett Zimmerman (5)	110
3-Lonesome Storm Tide, Laurel Mullen (3)	96
3-Country Culprit, Country Comfort Farm (5)	96
4-Oakleaf Peeper, Nicole Benchoff (4)	75

Pleasure Horse (19)

1-Sam, Donna Sullivan (9)	170
2-Schrandy Chiquita, Daryl Insley (8)	165
3-Dublin Road, Diane O'Connor (4)	132
4-Golden Pawnee, Kathy Titus (5)	81
5-Magnolia, Cathy Pearl (2)	44
6-Certified Check, Janet Bradley (1)	42

Pleasure Horse-Maryland Resident (19)

1-Sam, Donna Sullivan (9)	170
2-Schrandy Chiquita, Daryl Insley (8)	165

Eastern Shore-Junior (22)

1-Back Talk, Terra Culver (3)	41
2-Farnley Filament, Dale Nepert (3)	33
3-Oakleaf Peeper, Nicole Benchoff (2)	32
4-English Import, High Pines Farm (2)	27
5-Country Exchange, Country Comfort Farm (2)	23
6-Bayside Sunglow, Holly Latham (2)	15

Eastern Shore (10)

1-Schrandy Chiquita, Daryl Insley (4)	83
2-Just Passin', Ranlyn Pines (3)	44
3-Golden Pawnee, Kathy Titus (4)	32
4-Gigi, Mr. & Mrs. C.B. Thaw Jr. (1)	23
5-Cheers, Susan Wilson (3)	15
6-Heaven Can Wait, M. Judith Piquette (2)	8
6-Critics Success, Darlene Tribes (1)	8
6-Rhapsody, Barbara Hertelendy (3)	8

Junior Jumper (5)

1-Turning Point, Pamela Doe Walther (4)	136
2-The Poet, Sibyl Millner (3)	120

3-Jagdgeist, Iron Spring Farm (3) 76
4-The Amstel, Melissa Reynolds (2) 48
5-Don't Bar Gin, B & B Stables & Oak Knoll Farm (1) 12

Junior Jumper-Maryland Resident (3)

1-The Amstel, Melissa Reynolds (1) 4

Amateur Owner Jumper (5)

1-Amadeus, Wendy Bartko (2) 20
2-Guardsman, Wendy Bartko (1) 12
3-The Royal Huntsman, Golden Eagle Stables (1) 8
4-Manic, Linda Mecklenburg (1) 4
4-Manhattan City, Lt. Col. & Mrs. Gene Edwards (1) 4

Amateur Owner Jumper Maryland Resident (3)

1-Amadeus, Wendy Bartko (1) 8
2-Manic, Linda Mecklenburg (1) 4

Combined Jumper (12)

1-Reason To Steel, B & B Stables & Oak Knoll Farm (4) 22
2-Don't Bar Gin, B & B Stables & Oak Knoll Farm (2) 15
3-Castor, Two Partners (4) 14
4-Misty Mo Jo, Barbara Uhler (4) 12
5-Ms., Hunting Horn Farm (2) 11
6-Jagdgeist, Iron Spring Farm (2) 7

Combined Jumper - Maryland Resident (10)

1-Castor, Two Partners (2) 13
2-Ms., Hunting Horn Farm (2) 11

MHSA Lead Line Merit Award (9)

Christie Jelich, Kimberly Sadle, Cari Lynn Sullivan, Elizabeth Supik

MHSA Short Stirrup Merit Award (14)

Kerri Ginn, Christie Jelich, Amanda Sieverts

Gittings Horsemanship 1986 Competition

Laurel Beltrone, Kendall Dold, Sheila Blackford, Linda Blackford, Elizabeth Rodgers, Leith Majewski, Melissa Reynolds, Patricia Solomon, Kristina Lyhus

Young Hunter Under Saddle (4)

1-Going Home, Sue Nardello (3) 12
2-Brass Buttons, Karen Kandra (3) 9
3-Thom Girl, Jan Ashworth (2) 4
4-Cosmic Charlie, Kirsten Plehn (2) 3

Young Hunter Under Saddle Maryland Resident (3)

1-Going Home, Sue Nardello (3) 12
2-Brass Buttons, Karen Kandra (3) 9

Thoroughbred Broodmare (8)

1-A Bit of Beauty, Joan Miller (12) 37

Swelegant

$3,000 l.f.
Property of
Robert L. Palmer

1978, L'ENJOLEUR—STRUDEL DANCER, by Mito

Graded SW of 10 races, $210,410. Won or placed in 24 of 36 starts, including the Grade 3 ROSEBEN H in 1:09.2, the DRAGOON S by 8 lengths, the BENSALEM H and the BRICK DOOR S. Placed in 14 more added-money events.

Swelegant was a tough, durable racehorse from a family of runners by champion L'ENJOLEUR, sire of champions.

Nominated to Maryland Million

Swelegant stamps his foals with his classic looks—a lovely, sloping shoulder, strong hindquarters and the presence of a well-bred horse—the type of individuals who will perform outstandingly in this exciting new breeders' program!

CORBETT
2314 Corbett Rd., Monkton, Md. 21111
William Albright, Gen. Mgr. (301) 472-2501 (farm) or 666-0531 (home)

2-Burst Away, Eleanor Edmunds (4)	9
3-Dark Choclair, Joan Miller (3)	7
4-Battle She Will, Susan Blickenstaff (4)	4
5-Dark Replica, Rockhaven Stud (1)	2
5-Dancer's Flight, Eleanor Edmunds (1)	2
5-Cool Maxine, Nicole duPont (2)	2
6-Gracious Sea, Karen Kandra (1)	1

Thoroughbred Broodmare Maryland Resident (6)

1-Burst Away, Eleanor Edmunds (4)	9
2-Battle She Will, Susan Blickenstaff (4)	4

Thoroughbred Foal (5)

1-ch.f., Bit of Class—Tebizelle, Joan Miller (11)	25
2-ch.f., Bit of Class—A Bit of Beauty, Joan Miller (10)	20
3-Ms. Is, Melanie Mecca (5)	12
4-Royal Charmer, Laurie Barnes (2)	6
5-Larkhill, Equine Services (4)	5

Thoroughbred Foal - Maryland Resident (3)

1-Ms. Is, Melanie Mecca (5)	12
2-Royal Charmer, Laurie Barnes (2)	6

Thoroughbred Yearling (4)

1-Bank Roll, Mrs. Sallie J. Sexton (20)	74
2-Final Find, Linda Kristiansen (5)	8
3-Bonne Chance, Gerard Pain (3)	5
4-Coppermine Road, Rebecca Spicer (1)	2

Thoroughbred Yearling Maryland Resident (3)

1-Final Find, Linda Kristiansen (5)	8
2-Bonne Chance, Gerard Pain (2)	2
3-Coppermine Road, Rebecca Spicer (1)	2

Thoroughbred 2-Year-Old (3)

1-Masquerade, John Kelly Jr. (23)	74
2-Tapasya, Melanie Mecca (3)	6
3-Startoi, Suzanne Haslup (1)	1

Thoroughbred 2-Year-Old Maryland Resident (2)

1-Tapasya, Melanie Mecca (2)	5

Thoroughbred 3-Year-Old (4)

1-Renown, Mrs. Sallie J. Sexton (18)	57
2-Daisy Today, Victoria Crawford (8)	10
3-Excellerate, Mr. & Mrs. William Supik Jr. (2)	2
4-Going Home, Sue Nardello (1)	1

Thoroughbred 3-Year-Old Maryland Resident (3)

1-Daisy Today, Victoria Crawford (6)	6
2-Excellerate, Mr. & Mrs. William Supik Jr. (2)	2

Non-Thoroughbred Broodmare (2)

1-Bell's Blue Lady, Susan Blickenstaff (5)	7
2-Rogue's Mistress, Susan Baker (1)	2

Non-Thoroughbred Broodmare Maryland Resident (2)

1-Bell's Blue Lady, Susan Blickenstaff (5)	7

Non-Thoroughbred Foal (6)

1-Danigan, Mary Brighoff (15)	51
2-Special Edition, J.G. Appaloosas (9)	27
3-Bell's Blue Danube, Susan Blickenstaff (7)	9
4-Wap's Reflection, David Frank (5)	8
5-Special Times, Joan A. Wilson (2)	5
6-Cypress Hollow, Karin Stoker (2)	3

Non-Thoroughbred Foal Maryland Resident (3)

1-Danigan, Mary Brighoff (14)	48
2-Bell's Blue Danube, Susan Blickenstaff (7)	9

Non-Thoroughbred Yearling (5)

1-Mystery Man, John Jackson & Karen Kandra (14)	34
2-Can't Tell, Jock Dett (2)	6
3-Wap's Spot Lite, J.G. Appaloosas (2)	4
4-Wap Spot Keepsake, J.G. Appaloosas (2)	2
4-Mirage, Margaret Willoughby (1)	2

Non-Thoroughbred Yearling Maryland Resident (3)

1-Mystery Man, John Jackson & Karen Kandra (13)	31
2-Can't Tell, Jock Dett (2)	6

MR. WILFORD

Gray, 1978, 17h.

Offering Size, Ability & Disposition

By PASS CATCHER

Classic winner, successful sire. Sire of Florida's 1984 leading freshman sire NICE CATCH.

HALF-BROTHER TO 2 SWs

Siblings include SMUGGLIN GEORGE and ANGEL MARY. Out of Claroola, a solid producer from the family of G1 winner BAGEL PRINCE ($154,083).

A tough NY allowance campaigner and winner of 8 races, $141,700. MR. WILFORD won a $35,000 allowance which would make him black-type under today's rules. His performances also include a respectable fourth to AKUREYRI and PLEASANT COLONY in the G2 Remsen S at 2, a Belmont win in better-than-stakes-record time (6½ fur. in 1:16⅕) and speed ratings of 109 and 110 on dirt and turf.

Property of John C. Ankeney; Private contract with special consideration to approved mares

RAINBOW VALLEY

919 Winters Church Rd., Linwood, Md. 21764

Inquiries to Martha C. Green

Non-Thoroughbred 2-Year-Old (6)

1-Personality Plus, Robyn Clark (20)	51
2-Timely Prospect, Darcy Bowie (12)	18
3-Satana Belle, Carol Marshall (3)	7
4-Mirage, Margaret Willoughby (1)	3
4-Lady Of The Fountain, Jane Fenwick (3)	3
5-Flashdance, Diane Tauber (2)	2

Non-Thoroughbred 2-Year-Old Maryland Resident (5)

1-Timely Prospect, Darcy Bowie (10)	15
2-Satana Belle, Carol Marshall (3)	7

Non-Thoroughbred 3-Year-Old (5)

1-Desert Rose, Mary Reid (7)	23
2-Cosmic Charlie, Kirsten Plehn (3)	5
3-Sweet Stowaway, Diane Tauber (2)	4
3-Gwenivere, Jose deOlivares (2)	4
3-Camelot's Crusader, Rebecca Spicer (2)	4

Non-Thoroughbred 3-Year-Old Maryland Resident (3)

1-Sweet Stowaway, Diane Tauber (2)	4
1-Gwenivere, Jose deOlivares (2)	4
1-Camelot's Crusader, Rebecca Spicer (2)	4

Pony Broodmare (5)

1-Chantilly Lace, Beverly Hubbard (11)	43
2-Broadaxe Chablis, Richard Strauss (11)	40
3-Guess Who, Huntsover, Ltd. (6)	18
3-Bayside Lara, Mary Chisholm (8)	18
4-Graham Cracker, Eleanor Edmunds (9)	11

Pony Broodmare - Maryland Resident (5)

1-Chantilly Lace, Beverly Hubbard (11)	43
2-Broadaxe Chablis, Richard Strauss (7)	25

Pony Foal (5)

1-The Graduate, Beverly Hubbard (11)	34
2-Beaujolais, Richard Strauss (11)	32
3-ro.f., Severn Frolic—Graham Cracker, Eleanor Edmunds (7)	7
4-Glencoe Eclipse, Mrs. A.B. Hackney (2)	4
5-Winter Mission, Nicole duPont (2)	2

Pony Foal - Maryland Resident (4)

1-The Graduate, Beverly Hubbard (11)	34
2-Beaujolais, Richard Strauss (7)	22

Pony Yearling (7)

1-Soothsayer, Mr. & Mrs. Julian Heron & Mr. & Mrs. Edward Ruckert (23)	81
2-Teaser, W. Gary Baker (15)	49
3-Beau Regardless, Mr. & Mrs. Roy Skeens (8)	29
4-Rosecroft Mountain Laurel, W. Gary Baker (10)	15
5-Glencoe Jester, Mrs. A.B. Hackney (5)	9
6-Glencoe Mr. B., Mrs. A.B. Hackney (3)	3

Pony Yearling - Maryland Resident (5)

1-Teaser, W. Gary Baker (11)	40
2-Rosecroft Mountain Laurel, W. Gary Baker (9)	12

Pony 2-Year-Old (5)

1-Butterfingers, Beverly Hubbard (14)	43
2-Puttin On The Ritz, Lisa Griffith (11)	25
3-Rushlight, Susan Powers (7)	16
4-Moon Mission, Nicole duPont (6)	17
5-Farnley Lampion, W. Gary Baker (2)	2

Pony 2-Year-Old - Maryland Resident (5)

1-Butterfingers, Beverly Hubbard (9)	28
2-Puttin On The Ritz, Lisa Griffith (9)	21

Pony 3-Year-Old (9)

1-Quite Contrary, Amy Flick (15)	46
2-Flashback, Leigh Majewski (13)	32
3-Gremlin's Puppeteer, Sally Zinkhan (8)	29
4-Star Brandy, Harriet Notzon (8)	25
5-Opening Night, Susan A. Hill (5)	18
6-Casey's Future, Chris Prichett (7)	13

Pony 3-Year-Old - Maryland Resident (8)

1-Quite Contrary, Amy Flick (15)	45
2-Flashback, Leigh Majewski (13)	32

AMERICAN HORSE SHOWS ASSOCIATION, INC.

EST. 1917

U.S. POSTAL SERVICE
STATEMENT OF OWNERSHIP, MANAGEMENT AND CIRCULATION
(Required by 39 U.S.C. 3685)

1. TITLE OF PUBLICATION	A. PUBLICATION NO	2. DATE OF FILING
Maryland Horse	0 0 2 5 4 2 7 4	10-22-85
3. FREQUENCY OF ISSUE	**A. NO. OF ISSUES PUBLISHED ANNUALLY**	**B. ANNUAL SUBSCRIPTION PRICE**
Monthly, January - December	12	$18.00

4. COMPLETE MAILING ADDRESS OF KNOWN OFFICE OF PUBLICATION *(Street, City, County, State and ZIP Code) (Not printers)*

P.O. Box 427, Timonium, Baltimore County, Md 21093

5. COMPLETE MAILING ADDRESS OF THE HEADQUARTERS OR GENERAL BUSINESS OFFICES OF THE PUBLISHERS *(Not printers)*

P.O. Box 427, Timonium Baltimo e County Md 21093

6. FULL NAMES AND COMPLETE MAILING ADDRESS OF PUBLISHER, EDITOR, AND MANAGING EDITOR *(This item MUST NOT be blank)*

PUBLISHER *(Name and Complete Mailing Address)*

The Maryland Horse Breeders Asso , Inc P.O. Box 427 Timonium Md 21093

EDITOR *(Name and Complete Mailing Address)*

W Snowden Carter 523 McDonogh Road, Pikesville, Md 21208

MANAGING EDITOR *(Name and Complete Mailing Address)*

Robert W Eldredge, 2704 Tufton Avenue, Glyndon, Md 21071

7. OWNER *(If owned by a corporation, its name and address must be stated and also immediately thereunder the names and addresses of stockholders owning or holding 1 percent or more of total amount of stock. If not owned by a corporation, the names and addresses of the individual owners must be given. If owned by a partnership or other unincorporated firm, its name and address, as well as that of each individual must be given. If the publication is published by a nonprofit organization, its name and address must be stated.) (Item must be completed)*

FULL NAME	COMPLETE MAILING ADDRESS
The Maryland Horse Breeders.Assoc Inc (no stock certificates issued)	P.O. Box 427 Timonium, Md. 21093

8. KNOWN BONDHOLDERS, MORTGAGEES, AND OTHER SECURITY HOLDERS OWNING OR HOLDING 1 PERCENT OR MORE OF TOTAL AMOUNT OF BONDS, MORTGAGES OR OTHER SECURITIES *(If there are none, so state)*

FULL NAME	COMPLETE MAILING ADDRESS
None	----------

9. FOR COMPLETION BY NONPROFIT ORGANIZATIONS AUTHORIZED TO MAIL AT SPECIAL RATES *(Section 411.3, DMM only)*
The purpose, function, and nonprofit status of the organization and the exempt status for Federal income tax purposes *(Check one)*

☐ (1) HAS NOT CHANGED DURING PRECEDING 12 MONTHS ☐ (2) HAS CHANGED DURING PRECEDING 12 MONTHS *(If changed, publisher must submit explanation of change with this statement.)*

10. EXTENT AND NATURE OF CIRCULATION	AVERAGE NO. COPIES EACH ISSUE DURING PRECEDING 12 MONTHS	ACTUAL NO. COPIES OF SINGLE ISSUE PUBLISHED NEAREST TO FILING DATE
A. TOTAL NO. COPIES *(Net Press Run)*	4,708	4,600
B. PAID CIRCULATION 1. SALES THROUGH DEALERS AND CARRIERS, STREET VENDORS AND COUNTER SALES	80	80
2. MAIL SUBSCRIPTION	4,000	3,913
C. TOTAL PAID CIRCULATION *(Sum of 10B1 and 10B2)*	4,080	3,993
D. FREE DISTRIBUTION BY MAIL, CARRIER OR OTHER MEANS SAMPLES, COMPLIMENTARY, AND OTHER FREE COPIES	354	361
E. TOTAL DISTRIBUTION *(Sum of C and D)*	4,434	4,354
F. COPIES NOT DISTRIBUTED 1. OFFICE USE, LEFT OVER, UNACCOUNTED, SPOILED AFTER PRINTING	274	246
2. RETURN FROM NEWS AGENTS	0	0
G. TOTAL *(Sum of E, F1 and 2 - should equal net press run shown in A)*	4 708	4,600

11. I certify that the statements made by me above are correct and complete

SIGNATURE AND TITLE OF EDITOR, PUBLISHER, BUSINESS MANAGER, OR OWNER — Editor

PS Form 3526 (Page 1) June 1980 (See instruction on reverse)

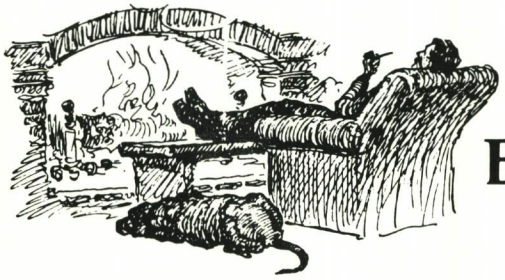

Book Review

By Snowden Carter

Guess I'm Lucky—My Life in Horse Racing. By Woody Stephens with James Brough. Doubleday, New York. 1985. 214 pp., illus. Hardcover. $15.95.

Few books about horse racing catch the flavor of the sport and the personality of the author as does this autobiography of America's greatest living horse trainer. Woody is candid, forthright and fascinating.

He takes the reader from the days of his impoverished childhood to the pinnacle of his success, while revealing himself to be a man devoted to only a single goal—i.e., winning.

There is a sadness when Woody tells about the death of Swale, his lack of children and his troubled relationship with his brother, Bill. But all of these disappointments are pushed aside by the trainer who goes on to greater and greater accomplishments.

The late Eddie Neloy comes to life in these pages. He was Woody's protege and most trusted friend. Wife Lucille (who married Woody at age 19) shines like a golden apple, leaving the reader convinced that without her he would have been a lesser man.

The book is flawed only by shoddy proofreading. Minor errors (such as the sex of Smart Angle) exist and are a blemish on an otherwise fascinating account of this remarkable man's life.

4-H
for YOUTH
for AMERICA
BE A Member

Support the People Who Work for You

AMERICAN HORSE COUNCIL
1700 K Street, N.W., Washington, D.C. / 20006
Telephone: (202) 296-4031

WATAUGA LAKE'S
half-brother by Danzig brought $500,000 in Kentucky Yearling Sale in 1985
Money talks...breeders listen!
His sire:
London Company ($478,910)
His grandsires:
Tom Rolfe ($671,297)
Terrang ($599,285)
His dam: graded stakes producer
His granddam: SW Kootenai ($97,200), granddam of graded SW Sans Arc ($307,971), family of champion Battlefield ($474,727)
Private Contract
Property of John C. Ankeney
Rainbow Valley
919 Winters Church Rd.,
Linwood, Md. 21764
Martha C. Green (301) 875-2284

Draft Horse Notes

By Howard F. Streaker

• "The Great Frederick Fair" *was* great, with at least a million dollars worth of farm machinery on the grounds and what looked to be a million dollar midway. The west and east sides of the grounds were covered with all the other exhibits and attractions of the fair, including cattle, hogs, sheep, chickens, and horses. Some horses got to stay a couple of days, which is good for the fairgoers as some don't get to see too many animals. Just ask a kid where milk comes from and he'll tell you "the store."

The Daryl Rhoderick Memorial Trophy for the winner of the multiple hitch class for horses will spend this year at Williamsport (Md.) with Charles Shafer and the Nutwell grandsons who won the unicorn and four-in-hand class. Bub Smith with his six-horse hitch of Percherons was the winner of the six up class. Smith also exhibited the winning Percheron stallion. In all, about 90 head of mules and draft horses showed up on September 17. A lot of really nice horses are being exhibited now and a great deal of the credit goes to the Maryland Draft Horse and Mule Association with their seminars and get-togethers and just plain wanting to beat the Joneses.

I noticed a lot of black Percherons with white legs and also a lot of Belgians with white legs and bald faces. They always did say the United States was the melting pot of the world.

• Among other attractions: The Clear View Farm four-in-hand hitch of Shires carried a number of people from the Farmers and Mechanics Bank to the Great Frederick Fair for lunch. On September 18, the High's Dairy antique milk wagon was at the fair, along with about 26 carriages for the Old-Fashioned Day.

• Gene Emswiler turned out his newly painted fifth wheel wagon with a pair of heavy Clydes. This brings us to a new thought. Why not start a color registry for fifth wheel wagons (meaning four on the ground and the fifth under the seat)? Something like The Jockey Club registry for silks or your farm name registered for horse and cattle breeds. There are a lot of people infringing on our color combination. I mean, back in '34 we had a red wagon trimmed in black. Some of us had a red wagon trimed in white and now some of us are jumping the color barrier. More freshly painted wagons are looking like the old paints jobs of yesteryear. I did see one exception. Smith had a new wagon with no paint. Maybe we could bid on these color combinations, like $1,000 gets red, $1,500 gets red and white, and $2,000 gets red, white and black. Proceeds of the bidding could go to the U.S. Government. For a trillion dollars you get all the colors of the rainbow.

• The white dog is into his fall fitness program. He's skinnying down since being in training for the rabbit hunting season and running so fast the fleas can't keep up. He wishes.

Smith Hill Percherons: Pam, Sam, Perch, Polly shown in harness at 1984 Carroll County Fair, handled by Dick Poole, Bub Smith, Elaine Dulaney.

30 Years Ago This Month

Maryland Horse

Reported . . .

■ Pictured on the cover was Brookfield Farm's 3-year-old colt Imagem registering a half-length victory over Sailor in the $25,000 Benjamin Franklin Handicap at Garden State Park. By Ace Admiral out of the Burgoo King mare In the Purple, Imagem was one of four 1955 stakes winners bred by Harry Z. Isaacs' Brookfield Farm.

■ Spectacular gains in both mutuel handle and attendance had accompanied Marlboro's recent 10-day meeting. Fair weather was cited as the main factor behind a 15 per cent rise in handle and a 12 per cent attendance increase.

■ Marylander Frank A. (Downey) Bonsal held the trainers' title at Atlantic City. Bonsal finished out the meeting with 14 wins to his credit—three more than his next-closest rival J. Bowes Bond.

■ Victories in four recent important steeplechase events at Belmont made Neji a leading candidate for Steeplechaser of the Year honors. The 5-year-old gelding by Janon Fisher's *Hunter's Moon IV won the International, Brook, Grand National and Temple Gwathmey Steeplechases and earned an impressive total of $91,405 in that year's campaign.

■ MHBA president Danny Shea had been named judge of the hunter division at Madison Square Garden. Formerly a highly successful show jumping rider in his own right, Shea had retired several years before to train race horses and develop his Merryland Farm, in Hydes (Md.).

■ Returning to Maryland for the 1956 breeding season were two stallions who had moved out-of-state some years earlier. Swing and Sway, sire of Saggy (and thus grand-sire of champion Carry Back), was being transferred from Greentree Farm in Kentucky to H. Robertson Fenwick's Warburton Farm in Glyndon. The young stallion Double Brandy was back at the Caves Valley Farm of C. Ewing Tuttle after a two-year residence in California.

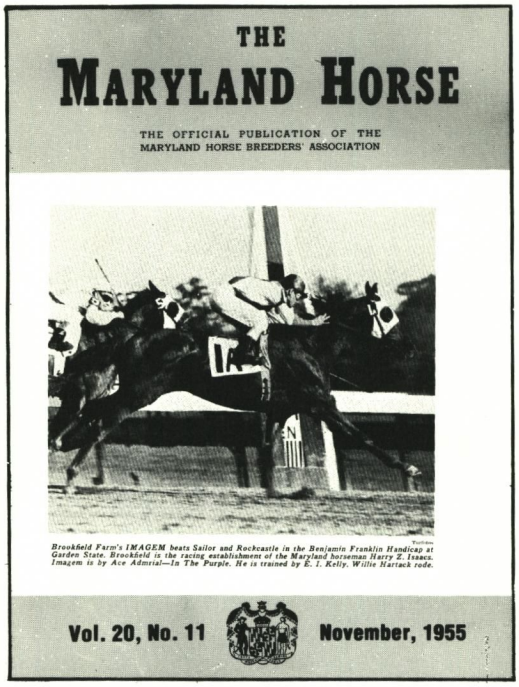
THE
MARYLAND HORSE
THE OFFICIAL PUBLICATION OF THE MARYLAND HORSE BREEDERS' ASSOCIATION

Brookfield Farm's IMAGEM beats Sailor and Rockcastle in the Benjamin Franklin Handicap at Garden State. Brookfield is the racing establishment of the Maryland horseman Harry Z. Isaacs. Imagem is by Ace Admiral—In The Purple. He is trained by E. I. Kelly. Willie Hartack rode.

Vol. 20, No. 11 November, 1955

■ Writer Anne Christmas' "glossary of pony-selling terms" was aimed at helping the prospective buyer learn to deal with "Dealer-ease."

"Loves children"—This pony would rather eat a child than almost anything in the world.

"Suitable for someone very small"—Like, say, Willie Shoemaker.

"Wonderful broodmare prospect"—Too ornery to ride.

"Hasn't been out of the stall in a week"—Except for the two hours we worked him this morning when we heard you were coming.

"Never seen him turn his head from a fence"—Couldn't stand to watch.

"No vices to speak of"—There are some things we don't talk about on this farm.

"Never shies at anything"—Just pulls your arms out.

"Wonderful head on her"—Just don't look at those hind legs.

"Really has her white markings in the right places"—Well, there has to be *something* nice to say about her.

"Wouldn't take less than $500 for him"—Unless you happen to have a fast $250 with you.

"Very easy to catch"—Tries to knock you down if you venture into the field with a can of oats.

"My daughter has outgrown this pony"—She can't stand the little wretch, either . . .

■ And editor Raleigh S. Burroughs offered poetic commentary on the racing scene:

In days gone by, in Maryland,
The horses used to wing
To southern tracks or farms in fall—
Returning in the spring.

When Bowie finished out its autumn
Meet and closed the gate,
The patrons settled down to while
Away the winter wait.

November was the final month;
Till spring the tack was stored—
A later spring than that of West
Virginia's racing board.

The interim of winter seemed
To last about an age,
Till April's breath dissolved the chill
And set the vernal stage.

But now our autumn meeting starts
When long the goose is gone.
We race while frozen clerks of scales
Must work with longies on.

And, when the Christmas carols mark
The "autumn" meeting's end,
The "spring" renewal of the sport
Is just around the bend. □

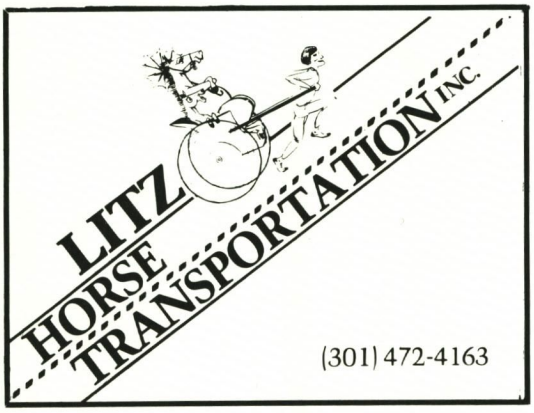

past, present, future

The Great Breeders and Their Methods

Abram S. Hewitt describes in 27 chapters, covering the period from 1835 to 1982, great Thoroughbred breeders' dreams, successes and failures in detail. Hard-bound in navy blue, with almost 400 pages and 200 photographs. So popular it's in a second printing. $32.00

Successful Thoroughbred Investment in a Changing Market

Jack Lohman and Arnold Kirkpatrick combine 60 successful years of full-time professional experience in the Thoroughbred business—from mucking stalls to running a race track. This book contains 250 pages of factual information and anecdotes, so diversified that anyone involved with or considering investment in Thoroughbred horses will benefit from it. Topics covered include choosing an advisor, how racing is conducted, important things to look for at the sales, farm procedures, taxation and depreciation, various forms of ownership available, financing and plans for investing. $27.00

The Thoroughbred Record

1 year subscription to The Thoroughbred Record, 52 weekly issues, Sire Book, Statistical Review, and Foreign Statistical Review. $78.00

Prices include postage and handling. Please prepay.

Please rush me
____ **Great Breeders and Their Methods**
____ **Successful Thoroughbred Investment**
____ **Thoroughbred Record subscription**

Name _____

Address _____

City _____ State _____ Zip _____

Telephone _____

____ MasterCard ____ Visa

Card Number _____ Exp. Date

Return to: **The Thoroughbred**
Circulation Dept. MH
P.O. Box 4240
Lexington, KY 40544
(606) 276-5311

Classified Advertisements

Rates: $9 minimum, $3 per line.
$2.50 extra for use of Maryland Horse box number.

Horses, Ponies

8-YEAR-OLD BOLD AMBITION MARE: Full sister to dam of LITTLE BOLD JOHN. Good race record. Breeding same as dam of ALDEN'S AMBITION. Not bred in 1985 due to late foaling. $7,500. Call (201) 291-5124 after 6 p.m.

8-YEAR-OLD PUKKA GENT MARE: In foal to JOHN ALDEN. Her produce, a yearling filly by Run Fool Run and an '85 colt by John Alden, can be seen here at Long Run Farm. $7,500/best offer (301) 867-0483.

LOVELY LORD GAYLORD WEANLING FILLY: Out of allowance-winning CREPELLO mare (4 starters, 3 winners). Half-interest for sale. Call Dee (301) 252-2100, betw. 9 & 5.

JOHN ALDEN YEARLING FILLY: Dam Priam Cherry, by Jaradara; daisy-cutter; grand mover. Call after 6 p.m., weekdays or weekends. (301) 934-3256.

SEVENTY-FIVE ROCK: (King Emperor—Garden of Eden, Exbury). Half-brother to GALAXY LIBRA, back-to-back G-1 winner and voted 2nd to JOHN HENRY for turf horse of the year. Half-brother to WELSH GARDEN, champion 2-y-o filly in Ireland. Also, half-brother to yearling colt by NORTHERN DANCER and a 2-y-o filly by BE MY GUEST (unraced). Second dam champion 2-y-o filly in England and Ireland. Free to approved mares w/$100 booking fee. Standing at DOWNSTREAM FARM, West Chester, PA. Call (302) 475-4099 for more info.

FOR SALE: Yearling filly by MASKED DANCER, out of FINEST SHIP, now being broken. Yearling colt by BOB'S DUSTY, out of HIGH CLASS SISTER, now being broken. 2-y-o filly by BOLD VICTOR, out of JUNE SUN, now in training. All of these horses are straight, attractive, sound individuals. Sell separately or as package. We also have several nicely bred weanlings for sale. FEBRUARY FARMS, LTD. (703) 327-4454/327-4391.

MARE TO FOAL SHARE: Have nice broodmare prospect, desire to foal share to Maryland stallion. Mare is inbred to leading sires and has close-up black type. (703) 281-2255 (eves.).

6-Y-O T.B. MARE: By DAWN FLIGHT, out of a daughter of EXCLUSIVE NATIVE. 6 wins, $30,000. Ready to enter broodmare band. $3,000. (703) 476-1712.

FOR SALE: Very handsome 16.2, 3-y-o, reg. T.B. bay gelding. Good mover, fantastic disposition—unlimited potential. Home-bred, never raced, 100% sound. $5,000. (215) 869-8998.

BROODMARE: ISLAND FLITTER, 1973, allowance winner w/racing index of 2.21. Half-sister to ISLAND SEARCH, graded stakes producer. Has produced 2 foals to race, both winners. Barren for '86. $3,000. (301) 442-5532 after 6 p.m.

MD-BRED YEARLING FILLY: 4/8/84 by GEORGEANDTHEDRAGON. Winning dam by HONEY JAY, from black-type family. Very correct. Wonderful mind. (215) 766-7070 or 646-6103.

FOR SALE: T.B. mare, bay, 6-y-o, in foal to SHY NATIVE, with ROYAL CONSORT weanling at side. Winner of 4 races, out of full sister to FIRST BLOOM (6 stakes wins, $140,567). $3,500/best offer for entire pkg. Call (304) 725-2276, eves.

FOR SALE: T.B. colt, bay, 4-y-o. Winner of $18,880. Broke maiden for $25,000. $2,500/best offer. Call (304) 725-2276 eves.

T.B. MARE: 7-y-o by JUDGEABLE (SW of $317,567). Has 2-y-o filly by WISE EXCHANGE in training at Belmont. In foal to son of *TURN-TO, fee paid. PILOT'S COVE FARM (301) 259-2365 or 870-2190 eves.

STAKES-PRODUCING MARE: 10-y-o by ST. BONAVENTURE. In foal to WINGED T. Her 1st foal brought $20,000 as a 2-y-o in training and is now stakes-placed. She has other youngsters up and coming. $8,000 (215) 459-9096.

Trailers, Vans

HORSE TRAILERS: Complete trailer repair service—body repairs, painting, running gear, brake work, wiring. Trailer hitches installed. Perone Performance Products Co., 10128 Washington Blvd., Laurel, Md. (301) 498-7270 or 792-7577.

For Rent

HORSE TRAILERS: For rent by the day, week or month. Perone Performance Products Co., 10128 Washington Blvd., Laurel, Md. (301) 498-7270 or 792-7577.

Miscellaneous

HORSE MANURE REMOVAL: Prompt, regular pickup. Year-round service. Frezzo Bros., Box 44, Avondale, Pa. 19311. (215) 268-8258.

EQUINE DENTISTRY: Michael J. Dougherty, West Chester, Pa. (215) 431-3184 or Centreville, Md. (301) 758-2749.

RACE HORSE HAY: Clean and green, weed free and mold free. Alfalfa, timothy and mixed hays. Bright wheat straw. BLOODSTOCK HAY, Hagerstown, Md. (301) 739-8035.

ARENAS/BARNS: Custom-built old-fashioned oak, metal or block construction, any size or design. Basic 10' x 10', 4-stall with center aisle from $4,995. Horse people building for horse people. (301) 681-6552 after 7 p.m.

C. MARK SCHNELLE: Shipper of top quality hay and straw. Timothy, Timothy mixes, Alfalfa and Straw. P.O. Box 67, New London, Pa. 19360. (215) 255-4378.

Hasty Spring

A family that makes things happen!

Spring Double—Hasty Queen II, by One Count

1985

- Hasty Spring's dam, HASTY QUEEN II, voted Broodmare of the Year.
- Hasty Spring's yearling half-brother brought $475,000 at Keeneland Summer Yearling Sale.
- Hasty Spring's half-sister, PLAYFUL QUEEN, won a stake and was twice stakes-placed in 1985.
- Hasty Spring's 2-year-old half-sister, QUEEN OF LUCK, has won 2 of 5 starts and demonstrates stakes ability.
- Hasty Spring's sire, SPRING DOUBLE, has sired 22 stakes winners, nearing the $10 million mark with progeny earnings.

PREVIOUSLY

1984-Hasty Spring's half-brother, FIT TO FIGHT, won New York's handicap Triple Crown and retired with earnings of $1,042,075.

1984-Hasty Spring's half-sister, HASTY ONE, sold at Keeneland in January for $350,000.

1983-Hasty Spring's half-sister, HASTY CUTIE, sold at Keeneland in November for $97,000.

$3,000 live foal

Nominated to Breeders' Cup and Maryland Million
Property of a SYNDICATE
A few shares available

DERBY HILL FARM

5700 Cabbage Spring Road, Mt. Airy, Maryland 21771
Leslie Glazier, Owner • William C. Holmes, Gen. Mgr.• Susan Christiansen, Farm Mgr. • (301) 829-2241/0503 • Mr. and Mrs. John H. Wagener, Syn. Mgrs. • (301) 795-5513

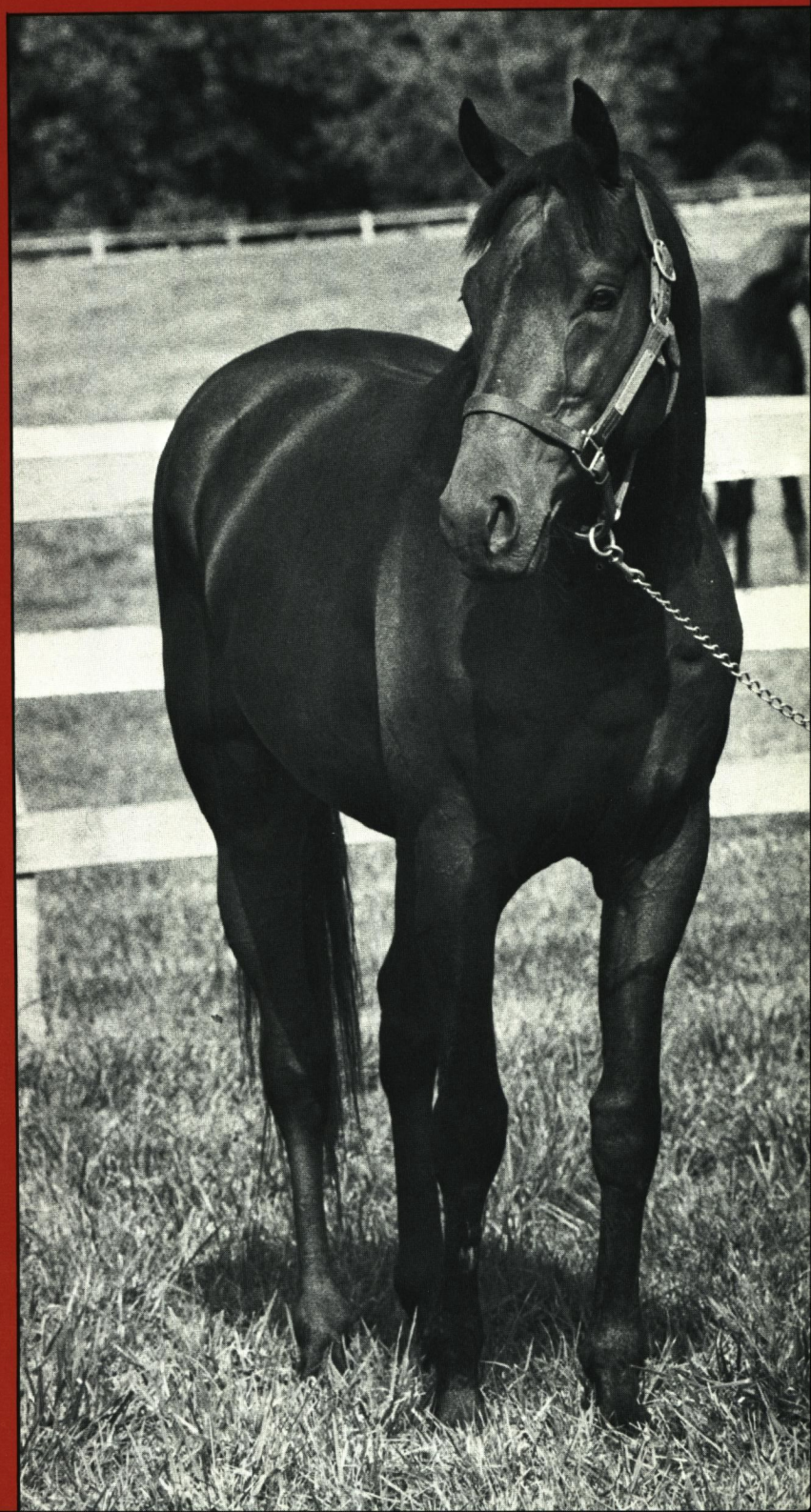

SIGNS: Hand-crafted, routed, sand-blasted, gold leaf and painted signs for horse farms & sales. We also make kickboards, banners, magnetic signs & do trailer lettering. Come visit STUDIO K., 15212 Falls Rd., Butler, Md. (301) 771-4142.

EQUINE ART: Northern Dancer. Original signed and numbered lithograph by Richard Stone Reeves. $1,500. Day (301) 340-6090, Eves. (301) 490-6436.

JUMPS, SHOW AND PRACTICE: Assembled and painted. Free all-new catalogue. HEAD HORSE JUMPS, 17956 Foreston Rd., Parkton, Md. 21120. Phone (301) 239-7973.

STONES HURT HORSES: So protect them with a sifted, stone-free track, ring or paddock. We sift as deep as 6 inches, to remove stones as fine as 3/8". Call Bruce A. Smith (516) 671-9571 SANDSIFTER TRACK CLEANING CO.

WILL DESIGN & BUILD: Horse barns to your needs. (301) 833-1840.

OAK FENCE BOARDS AND POSTS: Top quality, reasonably priced. KONDOR LUMBER COMPANY, York, PA. (717) 755-6841.

MUNNINGS PRINT: Gypsy horse scene, signed by artist, framed. Ideal Christmas gift. Reply to drawer #218, Maryland Horse Breeders, P.O.Box 427, Timonium, MD 21093.

Boarding, Training, Lessons

COOL MEADOWS HORSE CENTER: Jarrettsville, Md. Just 25 minutes from Timonium—5 minutes from hunt club. Large indoor & outdoor rings. Full board or turnouts. Professional trainer in residence. Phone (301) 557-7442 or 692-5126.

TREMARE STABLES: 10 min. from Maryland. Boarding mares, weanlings, yearlings. Professional care by English vet. $5/day. King George, VA (703) 775-3143.

SOME DAY SOON FARM IN MT. AIRY: Boarding broodmares, yrlngs., wnlgs., lay-ups & sales prep. Brand new fencing, sheds & barns, excellent pasture. Years of experience & top quality care at $5/day and up. Standing: T. BROOKE, *FAG II, and CLAVIER. (301) 831-5070.

EDGEWOOD FARM AND STABLE, INC.: 13850 Forsythe Rd., Sykesville, Md. 21784. Stallion services, boarding, lay-ups, mare care, etc. Convenient to all local racetracks. (301) 442-2226 Baltimore; (301) 854-6363 Washington.

BOARDING FACILITY: Emphasizing individual care. Oakboard fencing, stream, riding ring and trails. Track lay-ups, turn-outs, training, lessons & foxhunting available. Large, oak stalls featured with complete care at $7/day. SHEER SPRINGS FARM (301) 876-1773.

WYEMOOR EQUESTRIAN CENTER: Beautiful new facility with experienced staff for breaking, lay-ups, sales prep, etc. Indoor-outdoor rings, full boarding or turnout. Eastern Shore, Md. Penelope-Ann Keating, BHSI. Call (301) 827-8238 or 827-8234 (answering machine).

FULL BOARD: In stall with paddock. Modern indoor ring facility south of Annapolis. $12/day. Other services available —farrier on premises. LONG RUN FARM (301) 867-0483.

BRICK HOUSE FARM, HOWARD CO.: Boarding, layups, broodmare care, sales prep, breaking. Close to Laurel & Pimlico. Exercise paths and trails. Licensed trainer & rider available. Rent stalls or full board. (301) 854-0816.

If you are a qualified, capable person seeking employment or if you are in need of such a person, call or write:

PROFESSIONAL EQUINE EMPLOYMENT

"Serving The Whole Horse Industry"

P.O. Box 5
Claremont, VA 23899 Phone: (804) 866-8626

BRIGADOON FARM, CLARKSVILLE: New facility offering care for layups, breaking, sales prep & broodmares. Cross-fenced and arena. Licensed trainer. (301) 854-0616.

SHADOWBROOK FARM: Offers specialized, individual care, indoor ring, on state park, near Pimlico & Laurel. Call (301) 796-4947 eves.

Real Estate

HOME FOR YOUR HORSES: Bank barn with 4 stalls, fenced pasture, stream, 5¾ acres. And a fine home for your family too — 10-y-o, 3 bedrooms, slate foyer. Close to major Maryland tracks. Rt. 50, 450, 301. Dolores Evans, Long & Foster Realtors. (301) 766-5411.

N. BALTO. CO. HORSE FARM: 151 more/less gently rolling acres w/2 ponds, board fence, pasture, tillable land, some woods. Main house 20-yr.-old colonial w/4-car garage. 1st flr.:ctr. hall, liv. rm., din. rm., den, bd. rm., 1½ baths, kit. w/din. area, laundry rm., lg. club rm., appliances. 2nd flr.: 4 bd. rms., 2 baths, incl. master bd. rm. w/private bath and fireplace. 3rd flr.: lrg. semi-finished r. w/cedar closet. Heat, a/c, generating system, full basemnt. Two tenant houses: frame house w/2-car garage, restored 1½-story log cabin. 14 yr., 21-stall block barn w/high free span loft. 50x50 frame barn, loafing shed. Contact Mr. Herring (301) 485-2906. By appointment only.

WANTED TO RENT: Horse farm in Balto. Co. area. Must include reasonably good house. (617) 444-2684 or (617) 444-8798.

WANTED, HORSE FARM: 50 or more acres in Monkton-Butler area w/or w/out home and buildings. Serious buyer. (617) 444-2684 or (617) 444-8798.

Help Wanted, Available

EXPERIENCED PERSONNEL TO RIDE & GROOM: Thoroughbred race horses at Thoroughbred training center in Maryland. Please call (301) 734-6906 or 879-5324.

HOWARD CO.: Experienced personnel to ride and groom T.B. race horses on farm, incl. barn work. ALSO, mature couple, both willing and experienced, to work w/T.B.s, general farm and barn work. Nice living quarters. P.O. Box 136, Clarksville, Md. 21043.

HORSEMAN WANTED: For top Balto. Co. T.B. farm. Experienced and reliable person only. Good benefits, incl. health ins. Call (301) 771-4111.

EXERCISE RIDERS WANTED: To jog and leg up horses year-round on Maryland farm. Indoor jogging barn. Experienced only; references required. Reply to Drawer #219, Maryland Horse Breeders Assoc., P.O. Box 427, Timonium, Md. 21093.

POSITION WANTED: Bookkeeper/Secretary/Horsewoman. Excellent management skills. Please call (301) 343-0209 eves.

Bookkeeping, payroll and preparation of government forms for horsemen and syndicates.

Bruce R. Carter

ATTORNEY-AT-LAW

General Practice including

Tax Preparation
Bankruptcy
Wills and Estates
Personal Injury
Syndications
Partnerships
Incorporations
Divorce

Benter, Carter & Mervis
900 Reisterstown Rd., Pikesville, Md. 21208
(301) 486-9000

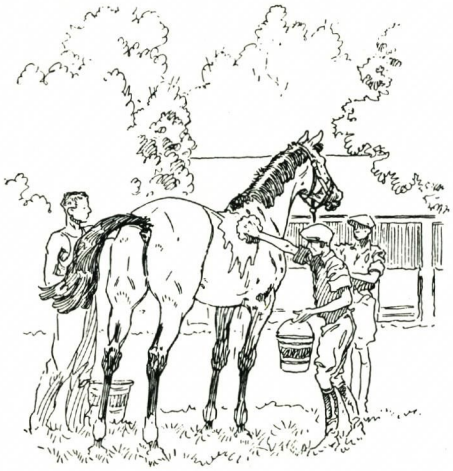

Index to Advertisers

STALLIONS

Affiliate 18
Before the Dawn 26
Benefice 15
Brilliant Protege 27
Carnivalay 21
Century Prince 14
Cold Reception ..... Inside Back Cover
Combatant 24
Dancing Count 58
Dom Menotti (Fr) 91
Double Zeus 19
Dr. Zent 22
Gaylord's Carousel 11
Great Deal 25
Hasty Spring 153
Highland Style 59
Hush Hush Flash 57
Iron Curtain 76
Isella 135
Island Champ 10
Jolly Johu 23
King Emperor 47
Lively King 60
Longfellow Place 127
Lord Gaylord 13
Lugnaquilla (Ire) 157
Mr. Wilford 146
Nancy's Champion 59
Nomis 17
Northern Raja 12
North Sea ..... Inside Back Cover
Rambunctious 91
Restless Native ..... Inside Back Cover
Rock Talk ..... Inside Front Cover
Romaldo 91
Salutely 20
Second Bar 77
Sir Raleigh ..... Back Cover
Spring Double 33
Swelegant 145
Thirty Eight Paces 61
Turn to Reason 47
Uno Roberto 16
Watauga Lake 148

OTHER ADVERTISERS

Bonita Farm ..... Back Cover
Bruce Carter, Attorney 154
Cerberus Systems, Inc. 128
Dark Hollow Farm 31
DeGarmo Const. & Assoc. 109
Farm Credit Service 133
Fasig-Tipton Co. 7
Grandview Farm 133
Hand Prints Design 140
Horse Health Products, Inc. 158
Horse Transportation:
- Commander Horse Transport 126
- Donald P. Litz Jr. 151
- C. Mills, Inc. 128
- David A. Tamberino 110

Indian Lake Farm 130
Insurance:
- Paoli Insurance Agency, Inc. 126
- Potomac Insurance Agency 110

International Hunter Futurity 99
Manger & Associates, Inc. 122
Manestream, Ltd. 129
Maryland Fund 83
Maryland Sales Agency, Inc. 1
Randall Medd 121
Merryland Farm ..... Inside Front Cover
Professional Equine Employment 154
Real Estate:
- Fredericktowne Realty 134
- Merrill Lynch Realty 119
- Patterson-Schwartz 120

Rose Professional Services 131
Sagamore Farm ..... 160, Inside Back Cover
Sammis Chevrolet 131
Sandsifter 121
Serendipity Press 75
Southern States 137
Stallion Season 129
Thoroughbred Record 151
Timberbrook Farm 124
P.J. Williams Co., Inc. 127
Windfields Farm 4, 5
Wyemoor Equestrian Center 132

For Christmas —

give a classic, a subscription to

Maryland Horse

Treat a fellow horse enthusiast to a year's worth of pleasure with the entertaining, award-winning Maryland Horse magazine. AND with each NEW one-year subscription (your own or a gift) we will send you absolutely FREE a full-color pictorial map of the famed Maryland hunt country. Published by the Maryland Horse Breeders Association, this limited edition is signed by artist Robert Eldredge. It measures 23 x 30 inches and is printed on heavy stock suitable for framing — an elegant piece of art painted in rich watercolors featuring hunting lore and legend. Rates for Maryland Horse are $18 per year in the U.S., $22 foreign. Published 12 times a year. Offer expires December 15th.

Two Super Gifts for the Price of One

Your Name .....

Street .....

City ..... *State* .....

Zip .....

2nd gift .....

Street .....

City ..... *State* .....

Zip .....

Gift card to read "From .....

1st gift .....

Street .....

City ..... *State* .....

Zip .....

Gift Card to read "From .....

☐ *Send map(s) to me for mailing*

3rd gift .....

Street .....

City ..... *State* .....

Zip .....

Gift card to read "From .....

☐ *Send map(s) directly to recipients with my greeting.*

10 85

Breeding the Thoroughbred Seminar

Wednesday, November 20, 1985
Sports Palace at Laurel Race Course

$35 per person
(includes lunch—compliments of John R. Jones, Inc.)
8:30 A.M. Registration

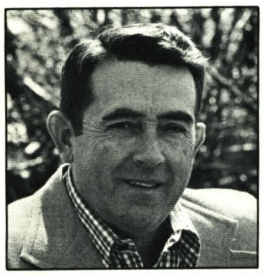

Joseph B. Hickey Jr.
Strategy for a Changing Market

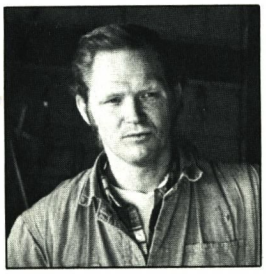

Dr. Thomas Bowman
Preparing Broodmares for Breeding

Richard W. Wilcke
Maryland Breeding—A New Era

John Williams
Matching the Mare and Stallion

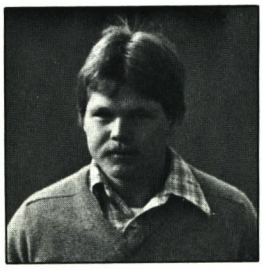

Larry Murray
Moderator

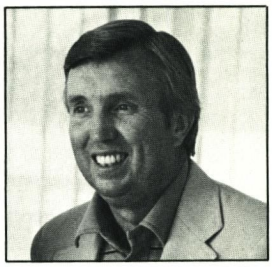

James P. Ryan
Practical Approach to Stallion Selection

Sponsored by the Maryland Horse Breeders Association in cooperation with Laurel Race Course and the University of Maryland.

Make check payable to Maryland Horse Breeders Association, P.O. Box 427, Timonium, Md. 21093, (301) 252-2100.

Please reserve_____space(s) for the Breeding Seminar to be held in the Sports Palace at Laurel Race Course on November 20, 1985 at a cost of $35 per person. Lunch is included. My check is enclosed.

_____
Name

_____
Address

_____

_____

Telephone _____

BETA MAXUM®

BETA CAROTENE FEED SUPPLEMENT FOR BROODMARES

Broodmare fertility and conception rates are commonly as low as 60%, causing multi-million dollar losses to the horse industry. Management, genetics and nutrition are all major factors in reproduction.

BETA MAXUM supplies the broodmare with supplemental levels of Beta Carotene, Wheat Germ Oil, Vitamins and other essential nutrients necessary for optimal reproduction.

Research has indicated the importance of Beta Carotene and Vitamin A in the reproductive process. Carotenes are Vitamin A precursors that are converted to vitamin activity in the animal's intestinal wall. The most biologically potent form of these compounds is Beta Carotene.

Nature's best source of Beta Carotene is available in fresh green roughages which deteriorate rapidly during processing and storage. Beta Carotene is essentially absent in cereal grains. To insure adequate levels of Beta Carotene in the animal's system, feed 2 oz. of BETA MAXUM daily, 30 days before and throughout the breeding season.

BETA MAXUM feed supplement, your broodmare's best source for:

BETA CAROTENE, WHEAT GERM OIL, COD LIVER OIL, VITAMINS A, D & E, B COMPLEX VITAMINS, AMINO ACIDS, BIOTIN, ZINC, CALCIUM AND PHOSPHORUS.

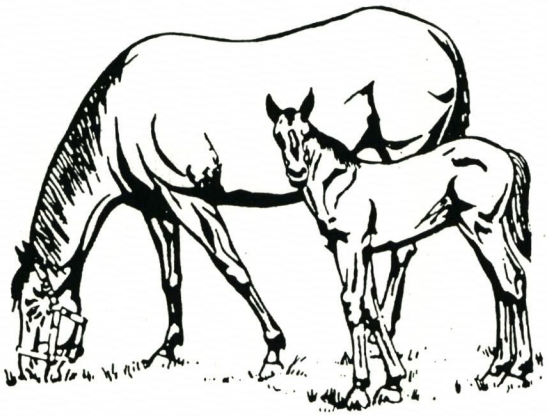

ANALYSIS PER POUND

Vitamin A Equivalent		800,000 I.U.
Vitamin D-3		40,000 I.U.
Vitamin E		1,000 I.U.
Thiamine (B-1)		800 mg.
Riboflavin (B-2)		640 mg.
Pyridoxine (B-6)		200 mg.
Biotin		2.0 mg.
Vitamin B-12		6.4 mg.
Vitamin C		1,000 mg.
Vitamin K		16 mg.
Niacin		4,000 mg.
Choline		4,000 mg.
d-Calcium Pantothenate		200 mg.
Folic Acid		24 mg.
Yeast		8,000 mg.
Gelatin		500 mg.
Calcium	3.3069%	15,000 mg.
Phosphorus	2.4691%	11,200 mg.
Iron	.7054%	3,200 mg.
Copper	.0282%	128 mg.
Cobalt	.0035%	16 mg.
Potassium	.1762%	800 mg.
Magnesium	.3527%	1,600 mg.
Manganese	.1410%	640 mg.
Zinc	1.100%	5,000 mg.
Iodine	.0035%	16 mg.
Selenium	.0018%	8 mg.
Lysine	.7275%	3,300 mg.
Methionine	.1929%	875 mg.

***SIZES AVAILABLE**

4 - 3 lb. pails per case
15 lb. reusable bucket
25 lb. poly lined bag

RED CELL®

Manufacturer of

"QUALITY PERFORMANCE PRODUCTS"

Horse Health Products, Inc.

BOX 311, AIKEN, S C 29802-0311
803-648-2494 TELEX: 888-720

RED CELL®

Those October Auctions

The appallingly low prices on horses sold at auction in Maryland last month was almost beyond belief. An auctioneer at one of the sales was heard to say: "The big difference between this auction and the sinking of the Titanic was that on the Titanic they had a band."

It seemed that every horse that went into the ring (for both Fasig-Tipton and the Maryland Sales Agency) wound up either selling for a fraction of his worth or being bought in by his consignor.

Since the October sales traditionally offer lower level horses, it becomes clear that there are no longer any buyers for these animals. (There never was any real demand.)

What the present market indicates is that it is too expensive to train and race a claiming class 2-year-old. Getting a yearling to the races will cost at least $10,000 if he's lucky enough to run as a 2-year-old. (One may ask why any sensible person would want to spend $10,000 on the training of a lower class yearling.)

So what's my advice?

If you don't want to race them, don't produce them. The money right now is in racing, not breeding. If you can stick it out by racing your homebreds, you've got a shot. Purses are up and probably going higher. Owner bonuses are big and stake opportunities for Maryland-breds are ample.

Of course, if you've got horses that don't run well, then you lose. And that is exactly what those phantom buyers are saying when they sit on their hands.

/Snowden Carter

THE BLOOD

Sagamore

North Sea

NEARCTIC-LOOK MA,
BY NATIVE DANCER

- 115 STARTERS
- 89 WINNERS
- 18 STAKES PERFORMERS
- $4,002,817 TOTAL EARNINGS
- $34,807 AVERAGE EARNINGS PER STARTER

NORTH SEA'S - MAGIC NORTH WAS A 6 LENGTH WINNER WHILE SCORING HIS 4TH STAKES WIN OF 1985 IN THE $50,000 CORONET HANDICAP STAKES. CAREER EARNINGS NOW $198,019.

PROPERTY OF ALFRED G. VANDERBILT
$5,000 LIVE FOAL
PAYABLE WHEN MARE FOALS

Restless Native

NATIVE DANCER-NEXT MOVE,
BY BULL LEA

- 276 STARTERS
- 217 WINNERS
- 40 STAKES PERFORMERS
- $8,054,091 TOTAL EARNINGS
- $29,181 AVERAGE EARNINGS PER STARTER

PROPERTY OF ALFRED G. VANDERBILT
$15,000 LIVE FOAL
PAYABLE WHEN MARE FOALS

PHOTOGRAPH
DAVID HAYDEN

Sagamore

GLYNDON, MARYLAND 21071

ALFRED G. VANDERBILT, OWNER

OF CHAMPIONS!

Stallions:

SECRETARIAT-COLD COMFORT, BY NEARCTIC

- 36 STARTERS
- 20 WINNERS
- 5 STAKES PERFORMERS
- $440,059 TOTAL EARNINGS
- $12,224 AVERAGE EARNINGS PER STARTER

Cold Reception

PROPERTY OF A SYNDICATE
$5,000 LIVE FOAL
PAYABLE WHEN MARE FOALS

Farm

HAROLD FERGUSON, MANAGER

(301) 833-3737

The Sir Raleighs are there!

Two-year-old COLUMBUS CIRCLE, twice stakes-placed in listed races, breaks maiden in allowance race at Belmont by 5½.

From Sir Raleigh's first crop: 5 starters, 1 winner, 2 stakes-placed — 40% stakes horses from starters.

Leading Freshman Sire in Maryland.

(Based on North American earnings through October 15)

$6,000 live foal

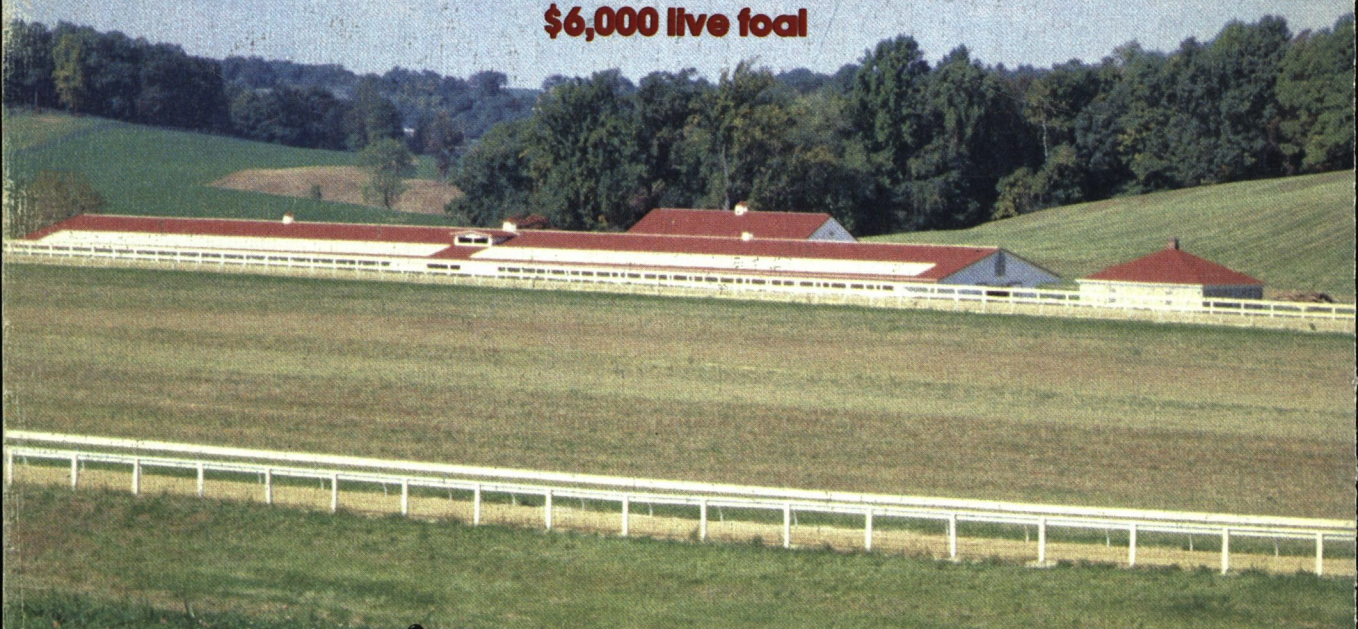

BONITA FARM

P.O. Box 366
3745 Harmony Church Road
Darlington, Maryland 21034
(301) 734-6906 or 879-5324
J. William Boniface, William K. Boniface

Also standing: DEPUTED TESTAMONY, PARFAITEMENT, SALUTELY, TRAFFIC COP

All stallions are nominated to Breeders' Cup and Maryland Million